

SUMMARY REPORT
165 BANYAN DRIVE (FORMERLY 129 BANYAN DRIVE)
LAUREL BAY MILITARY HOUSING AREA
MARINE CORPS AIR STATION BEAUFORT
BEAUFORT, SC

Revision: 0
Prepared for:

Department of the Navy
Naval Facilities Engineering Command, Mid-Atlantic
9324 Virginia Avenue
Norfolk, Virginia 23511-3095

and



Naval Facilities Engineering Command Atlantic
9324 Virginia Avenue
Norfolk, Virginia 23511-3095

JUNE 2021

SUMMARY REPORT
165 BANYAN DRIVE (FORMERLY 129 BANYAN DRIVE)
LAUREL BAY MILITARY HOUSING AREA
MARINE CORPS AIR STATION BEAUFORT
BEAUFORT, SC

Revision: 0
Prepared for:

Department of the Navy
Naval Facilities Engineering Command, Mid- Atlantic
9324 Virginia Avenue
Norfolk, Virginia 23511-3095

and



Naval Facilities Engineering Command Atlantic

9324 Virginia Avenue
Norfolk, Virginia 23511-3095

Prepared by:



CDM - AECOM Multimedia Joint Venture
10560 Arrowhead Drive, Suite 500
Fairfax, Virginia 22030

Contract Number: N62470-14-D-9016
CTO WE52
JUNE 2021

Table of Contents

1.0	INTRODUCTION.....	1
1.1	BACKGROUND INFORMATION.....	1
1.2	UST REMOVAL AND ASSESSMENT PROCESS.....	2
2.0	SAMPLING ACTIVITIES AND RESULTS.....	3
2.1	UST REMOVAL AND SOIL SAMPLING.....	3
2.2	SOIL ANALYTICAL RESULTS.....	4
3.0	PROPERTY STATUS.....	4
4.0	REFERENCES.....	4

Table

Table 1	Laboratory Analytical Results - Soil
---------	--------------------------------------

Appendices

Appendix A	Multi-Media Selection Process for LBMH
Appendix B	UST Assessment Report
Appendix C	Regulatory Correspondence

List of Acronyms

bgs	below ground surface
BTEX	benzene, toluene, ethylbenzene, and xylenes
CTO	Contract Task Order
COPC	constituents of potential concern
IDIQ	Indefinite Delivery, Indefinite Quantity
IGWA	Initial Groundwater Assessment
JV	Joint Venture
LBMH	Laurel Bay Military Housing
MCAS	Marine Corps Air Station
NAVFAC Mid-Lant	Naval Facilities Engineering Command Mid-Atlantic
NFA	No Further Action
PAH	polynuclear aromatic hydrocarbon
QAPP	Quality Assurance Program Plan
RBSL	risk-based screening level
SCDHEC	South Carolina Department of Health and Environmental Control
Site	LBMH area at MCAS Beaufort, South Carolina
UST	underground storage tank
VISL	vapor intrusion screening level

1.0 INTRODUCTION

The CDM - AECOM Multimedia Joint Venture (JV) was contracted by the Naval Facilities Engineering Command, Mid-Atlantic (NAVFAC Mid-Lant) to provide reporting services for the heating oil underground storage tanks (USTs) located in Laurel Bay Military Housing (LBMH) area at the Marine Corps Air Station (MCAS) Beaufort, South Carolina (Site). This work has been awarded under Contract Task Order (CTO) WE52 of the Indefinite Delivery, Indefinite Quantity (IDIQ) Multimedia Environmental Compliance Contract (Contract No. N62470-14-D-9016).

As of January 2014, the LBMH addresses were re-numbered to comply with the E-911 emergency response addressing system; however, in order to remain consistent with historical sampling and reporting for LBMH area, the residences will continue to be referenced with their original address numbers in sample nomenclature and reporting documents.

This report summarizes the results the environmental investigation activities associated with the storage of home heating oil and the potential release of petroleum constituents at the referenced property. Based on the results of the investigation, a No Further Action (NFA) determination has been made by the South Carolina Department of Health and Environmental Control (SCDHEC) for 165 Banyan Drive (Formerly 129 Banyan Drive). This NFA determination indicates that there are no unacceptable risks to human health or the environment for the petroleum constituents associated with the home heating oil USTs. The following information is included in this report:

- Background information;
- Sampling activities and results; and
- A determination of the property status.

1.1 Background Information

The LBMH area is located approximately 3.5 miles west of MCAS Beaufort. The area is approximately 970 acres in size and serves as an enlisted and officer family housing area. The area is configured with single family and duplex residential structures, and includes recreation, open space, and community facilities. The community includes approximately 1,300 housing units, including legacy Capehart style homes and newer duplex style homes. The housing area

is bordered on the west by salt marshes and the Broad River, and to the north, east and south by uplands. Forested areas lie along the northern and northeastern borders.

Capehart style homes within the LBMH area were formerly heated using heating oil stored in USTs at each residence. There were 1,100 Capehart style housing units in the LBMH area. The newer duplex homes within the LBMH area never utilized heating oil tanks. Heating oil has not been used at Laurel Bay since the mid-1980s. As was the accepted practice at the time, USTs were drained, filled with dirt, capped, and left in place when they were removed from service. Residential USTs are not regulated in the State of South Carolina (i.e., there are no federal or state laws governing installation, management, or removal).

In 2007, MCAS Beaufort began a voluntary program to remove the unregulated, residential USTs and conduct sampling activities to determine if, and to what extent, petroleum constituents may have impacted the surrounding environment. MCAS Beaufort coordinated with SCDHEC to develop removal procedures that were consistent with procedural requirements for regulated USTs. All tank removal activities and follow-on actions are conducted in coordination with SCDHEC. To date, all known USTs have been removed from all residential properties within the LBMH area.

1.2 UST Removal and Assessment Process

During the UST removal process, a soil sample was collected from beneath the UST excavations (approximately 4 to 6 feet [ft] below ground surface [bgs]) and analyzed for a predetermined list of constituents of potential concern (COPCs) associated with the petroleum compounds found in home heating oil. These COPCs, derived from the *Quality Assurance Program Plan (QAPP) for the Underground Storage Tank Management Division, Revision 3.1* (SCDHEC, 2016) and the *Underground Storage Tank Assessment Instructions for Permanent Closure and Change-In-Service*, (SCDHEC, 2018), are as follows:

- benzene, toluene, ethylbenzene, and xylenes (BTEX),
- naphthalene, and
- five select polynuclear aromatic hydrocarbon (PAHs): benzo(a)anthracene, benzo(b)fluoranthene, benzo(k)fluoranthene, chrysene and dibenz(a,h)anthracene.

Soil sample results were submitted by MCAS Beaufort to SCDHEC utilizing SCDHEC's UST Assessment Report form. In accordance with SCDHEC's *QAPP for the UST Management*

Division (SCDHEC, 2016), the soil screening levels consists of SCDHEC risk-based screening levels (RBSLs). It should be noted that the RBSLs for select PAHs were revised in Revision 2.0 of the QAPP (SCDHEC, 2013) and were revised again in Revision 3.0 (SCDHEC, 2015). The screening levels used for evaluation at each site were those levels that were in effect at the time of reporting and review by SCDHEC.

The results of the soil sampling at each former UST location were used to determine if a potential for groundwater contamination exists (i.e., soil results greater than RBSLs) and subsequently to select properties for follow-up initial groundwater assessment (IGWA) sampling. The results of the IGWA sampling (if necessary) are used to determine the presence or absence of the aforementioned COPCs in groundwater and identify whether former UST locations will require additional delineation of COPCs in groundwater. In order to delineate the extent of impact to groundwater, permanent wells are installed and a sampling program is established for those former UST locations where IGWA sampling has indicated the presence of COPCs in excess of the SCDHEC RBSLs for groundwater. Groundwater analytical results are also compared to the site specific groundwater vapor intrusion screening levels (VISLs) to evaluate the potential for vapor intrusion and the necessity for an investigation associated with this media. A multi-media investigation selection process tree, applicable to the LBMH UST investigations, is presented as Appendix A.

2.0 SAMPLING ACTIVITIES AND RESULTS

The following section presents the sampling activities and associated results for 165 Banyan Drive (Formerly 129 Banyan Drive). Details regarding the soil investigation at this site are provided in the *SCDHEC UST Assessment Report – 129 Banyan Drive* (MCAS Beaufort, 2009). The UST Assessment Report is provided in Appendix B.

2.1 UST Removal and Soil Sampling

In February 2009, two 280 gallon heating oil USTs were removed at 165 Banyan Drive (Formerly 129 Banyan Drive). Tank 1 was removed on February 19, 2009, from the front landscaped area adjacent to the driveway. Tank 2 was removed on February 23, 2009, from the front yard adjacent to the driveway. The former UST locations are indicated in the figures of the UST Assessment Report (Appendix B). The USTs were removed and properly disposed of (i.e., shipped offsite for recycling or transported to a landfill). There was no visual evidence (i.e., staining or sheen) of petroleum impact at the time of the UST removals. According to the

UST Assessment Report (Appendix B), the depths to the bases of the USTs were 5'8" bgs (Tank 1) and 4'0" bgs (Tank 2) and a single soil sample was collected for each at those depths. The samples were collected from the fill port side of the former USTs to represent a worst case scenario.

Following UST removals, a soil sample was collected from the base of each excavation and shipped to an offsite laboratory for analysis of the petroleum COPCs. Sampling was performed in accordance with applicable South Carolina regulation R.61-92, Part 280 (SCDHEC, 2017) and assessment guidelines.

2.2 Soil Analytical Results

A summary of the laboratory analytical results and SCDHEC RBSLs is presented in Table 1. A copy of the laboratory analytical data report is included in the UST Assessment Report presented in Appendix B. The laboratory analytical data report includes the soil results for the additional PAHs that were analyzed, but do not have associated RBSLs.

The soil sample results were submitted by MCAS Beaufort to SCDHEC utilizing SCDHEC's UST Assessment Report form (Appendix B). The results of the soil sampling at the former UST locations (Tanks 1 and 2) were used by MCAS Beaufort, in consultation with SCDHEC, to determine a path forward (i.e., additional sampling or NFA) for the property. The soil results collected from the former UST locations (Tanks 1 and 2) at 165 Banyan Drive (Formerly 129 Banyan Drive) were less than the SCDHEC RBSLs, which indicated the subsurface was not impacted by COPCs associated with the former USTs at concentrations that presented a potential risk to human health and the environment.

3.0 PROPERTY STATUS

Based on the analytical results for soil, SCDHEC made the determination that NFA was required for 165 Banyan Drive (129 Banyan Drive). This NFA determination was obtained in a letter dated May 15, 2009. SCDHEC's NFA letter is provided in Appendix C.

4.0 REFERENCES

Marine Corps Air Station Beaufort, 2009. *South Carolina Department of Health and Environmental Control (SCDHEC) Underground Storage Tank Assessment Report – 129 Banyan Drive, Laurel Bay Military Housing Area, April 2009.*

South Carolina Department of Health and Environmental Control Bureau of Land and Waste Management, 2013. *Quality Assurance Program Plan for the Underground Storage Tank Management Division, Revision 2.0*, April 2013. South Carolina Department of Health and Environmental Control Bureau of Land and Waste Management, 2015. *Quality Assurance Program Plan for the Underground Storage Tank Management Division, Revision 3.0*, May 2015.

South Carolina Department of Health and Environmental Control Bureau of Land and Waste Management, 2016. *Quality Assurance Program Plan for the Underground Storage Tank Management Division, Revision 3.1*, February 2016.

South Carolina Department of Health and Environmental Control Bureau of Land and Waste Management, 2017. *R.61-92, Part 280, Underground Storage Tank Control Regulations*, March 2017.

South Carolina Department of Health and Environmental Control Bureau of Land and Waste Management, 2018. *Underground Storage Tank Assessment Instructions for Permanent Closure and Change-In-Service*, March 2018.

Table

Table 1
Laboratory Analytical Results - Soil
165 Banyan Drive (Formerly 129 Banyan Drive)
Laurel Bay Military Housing Area
Marine Corps Air Station Beaufort
Beaufort, South Carolina

Constituent	SCDHEC RBSLs ⁽¹⁾	Results Sample Collected 02/19/09 and 02/23/09	
		129 Banyan-1 02/19/09	129 Banyan-2 02/23/09
Volatile Organic Compounds Analyzed by EPA Method 8260B (mg/kg)			
Benzene	0.003	ND	ND
Ethylbenzene	1.15	ND	ND
Naphthalene	0.036	ND	ND
Toluene	0.627	ND	ND
Xylenes, Total	13.01	ND	ND
Semivolatile Organic Compounds Analyzed by EPA Method 8270D (mg/kg)			
Benzo(a)anthracene	0.66	ND	ND
Benzo(b)fluoranthene	0.66	ND	ND
Benzo(k)fluoranthene	0.66	ND	ND
Chrysene	0.66	ND	ND
Dibenz(a,h)anthracene	0.66	ND	ND

Notes:

⁽¹⁾ South Carolina Risk-Based Screening Levels from the Quality Assurance Program Plan for the Underground Storage Tank Management Division, Revision 1.0 and 1.1 (SCDHEC, May 2001 and SCDHEC, February 2011) and the Underground Storage Tank Assessment Guidelines (SCDHEC, February 2006).

Bold font indicates the analyte was detected.

Bold font and shading indicates the concentration exceeds the SCDHEC RBSL.

EPA - United States Environmental Protection Agency

mg/kg - milligram per kilogram

ND - not detected at the reporting limit (or method detection limit if shown on the laboratory report). The laboratory report is provided in Appendix B.

RBSL - Risk-Based Screening Level

SCDHEC - South Carolina Department Of Health and Environmental Control

Appendix A
Multi-Media Selection Process for LBMH

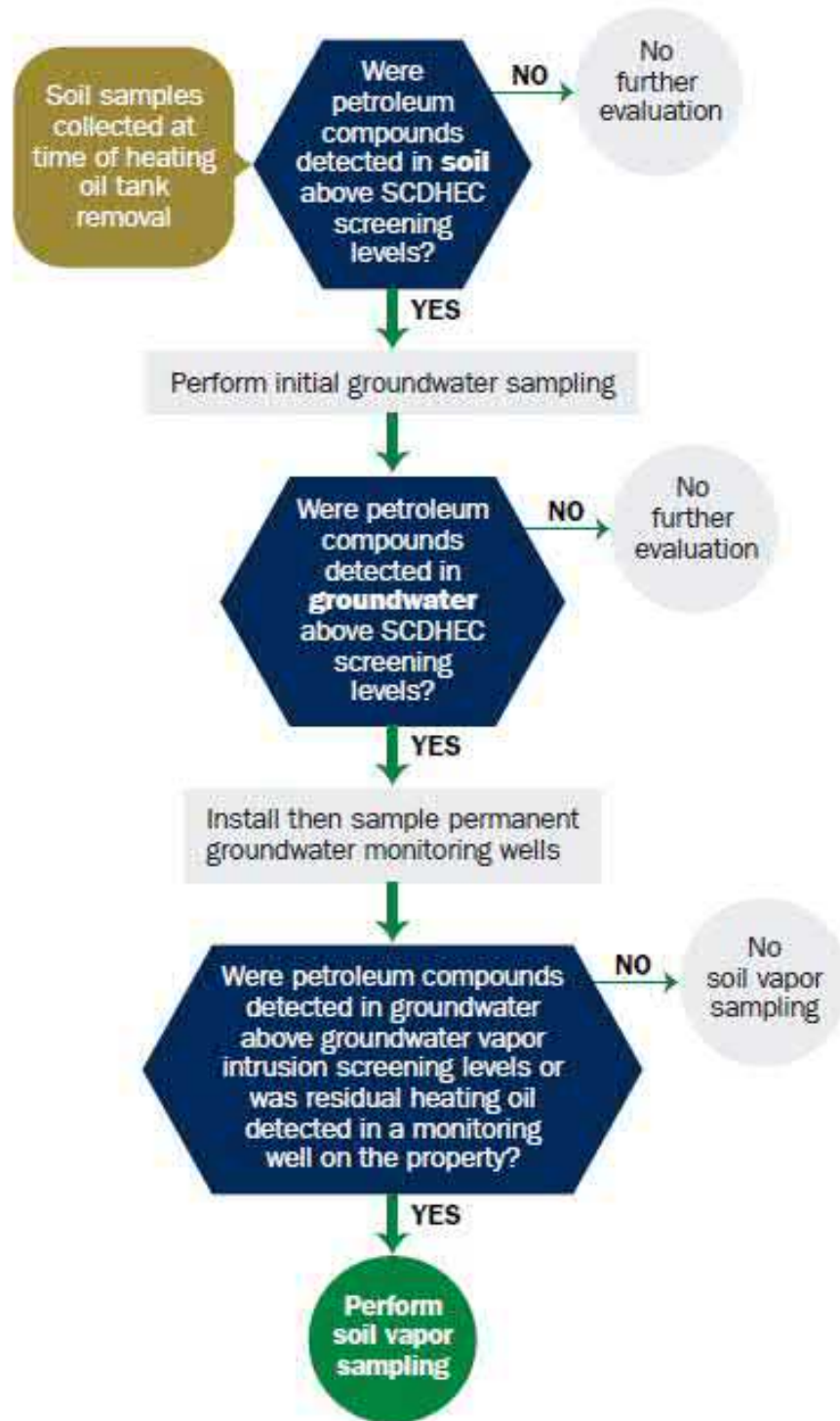

Appendix A - Multi-Media Selection Process for LBMH

Appendix B
UST Assessment Report

04182

South Carolina Department of Health and Environmental Control (SCDHEC)
Underground Storage Tank (UST) Assessment Report

Date Received
State Use Only

Submit Completed Form To:
UST Program
SCDHEC
2600 Bull Street
Columbia, South Carolina 29201
Telephone (803) 896-7957

RECEIVED

APR 24 2009

SITE ASSESSMENT,
REMEDICATION &
REVITALIZATION

I. OWNERSHIP OF UST (S)

MCAS Beaufort, Commanding Officer Attn: NREAO (Craig Ehde)		
Owner Name (Corporation, Individual, Public Agency, Other)		
P.O. Box 55001		
Mailing Address		
Beaufort,	South Carolina	29904-5001
City	State	Zip Code
843	228-7317	Craig Ehde
Area Code	Telephone Number	Contact Person

II. SITE IDENTIFICATION AND LOCATION

Permit I.D. #	
Laurel Bay Military Housing Area, Marine Corps Air Station, Beaufort, SC	
Facility Name or Company Site Identifier	
Laurel Bay Military Housing Area, 129 Banyan Street	
Street Address or State Road (as applicable)	
Beaufort,	Beaufort
City	County

III. INSURANCE INFORMATION

Insurance Statement

The petroleum release reported to DHEC on _____ at Permit ID Number _____ may qualify to receive state monies to pay for appropriate site rehabilitation activities. Before participation is allowed in the State Clean-up fund, written confirmation of the existence or non-existence of an environmental insurance policy is required. **This section must be completed.**

Is there now, or has there ever been an insurance policy or other financial mechanism that covers this UST release? YES____ NO____ (check one)

If you answered YES to the above question, please complete the following information:

My policy provider is: _____

The policy deductible is: _____

The policy limit is: _____

If you have this type of insurance, please include a copy of the policy with this report.

IV. REQUEST FOR SUPERB FUNDING

I **DO** / **DO NOT** wish to participate in the SUPERB Program. (Circle one.)

V. CERTIFICATION (To be signed by the UST owner)

I certify that I have personally examined and am familiar with the information submitted in this and all attached documents; and that based on my inquiry of those individuals responsible for obtaining this information, I believe that the submitted information is true, accurate, and complete.

Name (Type or print.)

Signature

To be completed by Notary Public:

Sworn before me this _____ day of _____, 20____

(Name)

Notary Public for the state of _____
Please affix State seal if you are commissioned outside South Carolina

VI. UST INFORMATION

- A. Product...(ex. Gas, Kerosene).....
- B. Capacity..(ex. 1k, 2k).....
- C. Age.....
- D. Construction Material..(ex. Steel, FRP).....
- E. Month/Year of Last Use.....
- F. Depth (ft.) To Base of Tank.....
- G. Spill Prevention Equipment Y/N.....
- H. Overfill Prevention Equipment Y/N.....
- I. Method of Closure Removed/Filled.....
- J. Date Tanks Removed/Filled.....
- K. Visible Corrosion or Pitting Y/N.....
- L. Visible Holes Y/N.....

129	Tank 1 Banyan-1	Tank 2	Tank 3 129 Banyan-2	Tank 4	Tank 5	Tank 6
	heating oil		heating oil			
	280 gal		280 gal			
	Late 1950s		Late 1950s			
	steel		steel			
	Mid 1980s		Mid 1980s			
	5'8"		4'			
	No		No			
	No		No			
	Removed		Removed			
	2/19/09		2/23/09			
	Yes		Yes			
	Yes		Yes			

- M. Method of disposal for any USTs removed from the ground (attach disposal manifests)
UST 129 Banyan-1 was removed, cleaned and recycled. UST 129 Banyan-2 was removed and disposed in a Subtitle D landfill. See Attachment "A" for disposal manifests.
- N. Method of disposal for any liquid petroleum, sludges, or wastewaters removed from the USTs (attach disposal manifests)
UST 129 Banyan-1 was empty. UST 129 Banyan -2 was filled with sand.
- O. If any corrosion, pitting, or holes were observed, describe the location and extent for each UST
Holes due to corrosion were found on seams at ends of the tanks.

VII. PIPING INFORMATION

	Tank 1 129 Banyan-1	Tank 2	Tank 3 129 Banyan-2	Tank 4	Tank 5	Tank 6
A. Construction Material..(ex. Steel, FRP).....	Steel			Steel		
	/copper			/copper		
B. Distance from UST to Dispenser.....	N/A			N/A		
C. Number of Dispensers.....	N/A			N/A		
D. Type of System Pressure or Suction.....	Suction			Suction		
E. Was Piping Removed from the Ground? Y/N	Yes			Yes		
F. Visible Corrosion or Pitting Y/N.....	Yes			Yes		
G. Visible Holes Y/N.....	No			No		
H. Age.....	Early 1950s			Early 1950s		

I. If any corrosion, pitting, or holes were observed, describe the location and extent for each piping run.

Corrosion noted on exterior of steel pipes.

VIII. BRIEF SITE DESCRIPTION AND HISTORY

The USTs at the residences are constructed of single wall steel and formerly contained fuel oil for heating. These UST's were installed in the late 1950s and last used in the mid 1980s.

IX. SITE CONDITIONS

	Yes	No	Unk
<p>A. Were any petroleum-stained or contaminated soils found in the UST excavation, soil borings, trenches, or monitoring wells?</p> <p>If yes, indicate depth and location on the site map.</p>		X	
<p>B. Were any petroleum odors detected in the excavation, soil borings, trenches, or monitoring wells?</p> <p>If yes, indicate location on site map and describe the odor (strong, mild, etc.) strong odor noted during both excavations</p>	X		
<p>C. Was water present in the UST excavation, soil borings, or trenches?</p> <p>If yes, how far below land surface (indicate location and depth)?</p>		X	
<p>D. Did contaminated soils remain stockpiled on site after closure?</p> <p>If yes, indicate the stockpile location on the site map.</p> <p>Name of DHEC representative authorizing soil removal:</p>		X	
<p>E. Was a petroleum sheen or free product detected on any excavation or boring waters?</p> <p>If yes, indicate location and thickness.</p>		X	

X. SAMPLE INFORMATION

A. SCDHEC Lab Certification Number 96012001

B.

Sample #	Location	Sample Type (Soil/Water)	Soil Type (Sand/Clay)	Depth*	Date/Time of Collection	Collected by	OVA #
129	Banyan-1	Excav at fill end	Soil	Clay	5'8"	2/19/09 1340 hrs	S. Pratt
	2						
129	Banyan-2	Excav at fill end	Soil	Clay	4'	2/23/09 1235 hrs	S. Pratt
	3						
	4						
	5						
	6						
	7						
	8						
	9						
	10						
	11						
	12						
	13						
	14						
	15						
	16						
	17						
	18						
	19						
	20						

* = Depth Below the Surrounding Land Surface

XI. SAMPLING METHODOLOGY

Provide a detailed description of the methods used to collect and store the samples. Also include the preservative used for each sample. Please use the space provided below.

Sampling was performed in accordance with SC DHEC R.61-92 Part 280 and SC DHEC Assessment Guidelines. Sample containers were prepared by the testing laboratory. The grab method was utilized to fill the sample containers leaving as little head space as possible and immediately capped. Soil samples were extracted from area below tank. The samples were marked, logged, and immediately placed in a sample cooler packed with ice to maintain an approximate temperature of 4 degrees Centigrade. Tools were thoroughly cleaned and decontaminated with the seven step decon process after each use. The samples remained in custody of SBG, Inc. until they were transferred to Test America Incorporated for analysis as documented in the Chain of Custody Record.

XII. RECEPTORS

	Yes	No
<p>A. Are there any lakes, ponds, streams, or wetlands located within 1000 feet of the UST system?</p> <p>If yes, indicate type of receptor, distance, and direction on site map.</p>	X	
<p>B. Are there any public, private, or irrigation water supply wells within 1000 feet of the UST system?</p> <p>If yes, indicate type of well, distance, and direction on site map.</p>		X
<p>C. Are there any underground structures (e.g., basements) Located within 100 feet of the UST system?</p> <p>If yes, indicate type of structure, distance, and direction on site map.</p>		X
<p>D. Are there any underground utilities (e.g., telephone, electricity, gas, water, sewer, storm drain) located within 100 feet of the UST system that could potentially come in contact with the contamination? *Sewer, water, electricity, cable, fiber optic</p> <p>If yes, indicate the type of utility, distance, and direction on the site map.</p>	X*	
<p>E. Has contaminated soil been identified at a depth less than 3 feet below land surface in an area that is not capped by asphalt or concrete?</p> <p>If yes, indicate the area of contaminated soil on the site map.</p>		X

XIII. SITE MAP

You must supply a scaled site map. It should include all buildings, road names, utilities, tank and dispenser island locations, labeled sample locations, extent of excavation, and any other pertinent information.

(Attach Site Map Here)

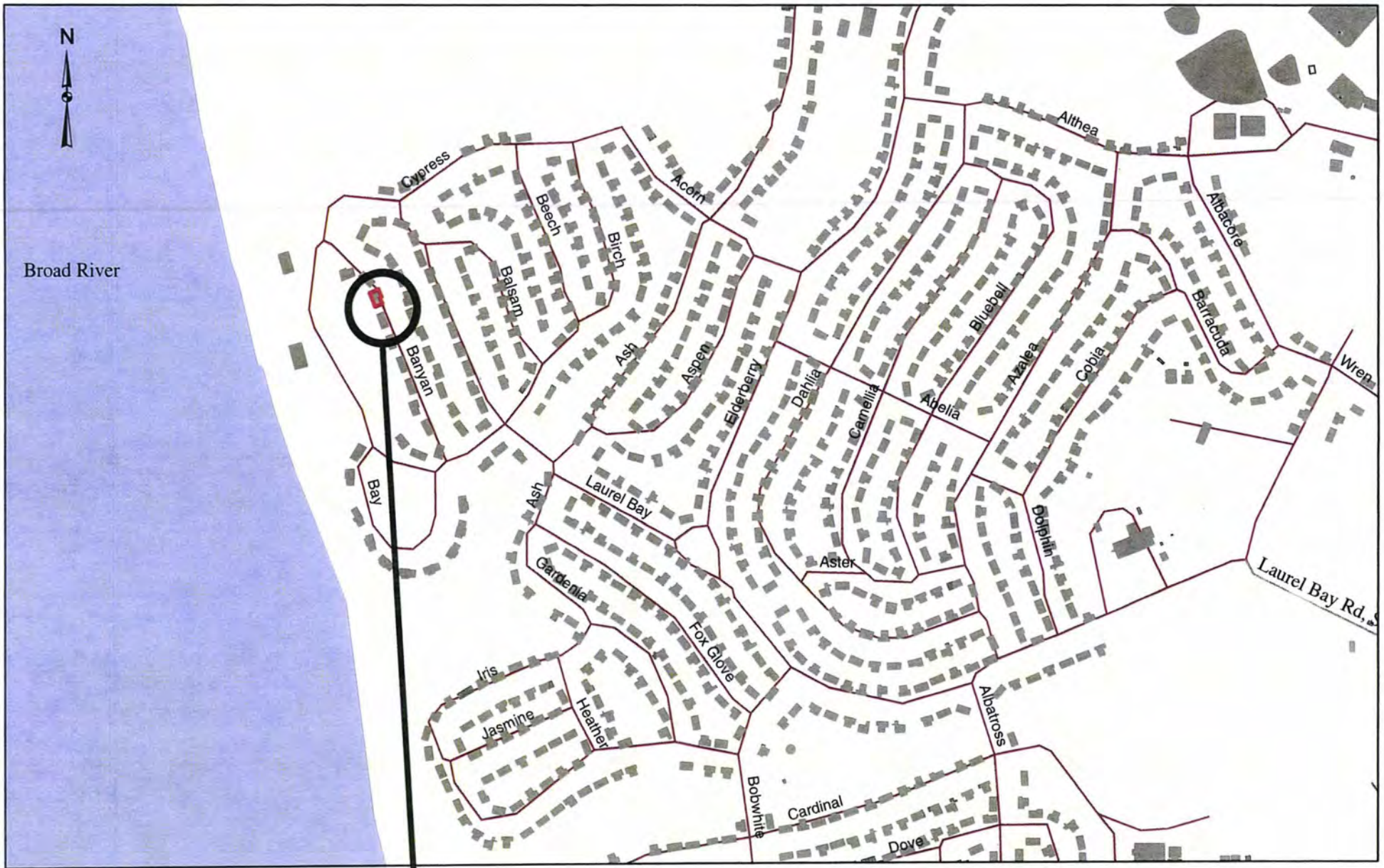

129 Banyan

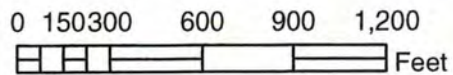

SBG, Inc.
 Small Business Group, Inc.
 10179 Hwy 78
 Ladson, SC 29456
 Ph. (843) 879-0400
 Drawn By: L. DiAsio
 Dwg Date: Mar 2009

**FIGURE 1: LOCATION MAP
 129 BANYAN ST., LAUREL BAY
 MCAS BEAUFORT SC**

↑ 590' BROAD RIVER

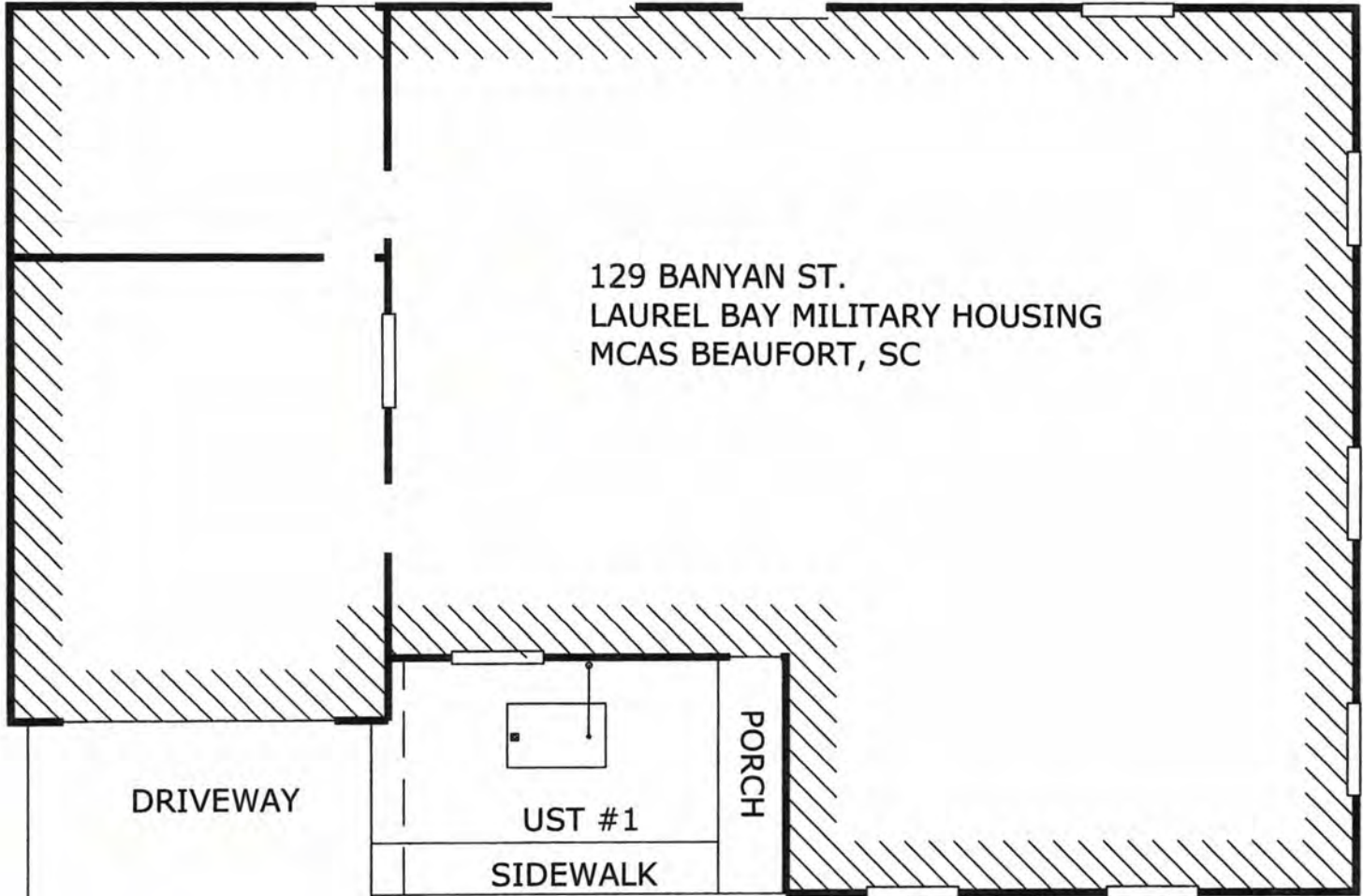
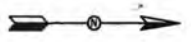

DRIVEWAY

129 BANYAN ST.
LAUREL BAY MILITARY HOUSING
MCAS BEAUFORT, SC

UST #1
SIDEWALK

PORCH

WASTE WATER →

— DHE — DHE — DHE —
POWER POLE

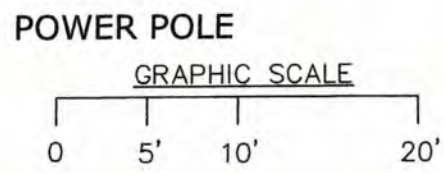

SBG 10179 HWY 78 LADSON, SC 29456 ph. (843) 879-0400	FIGURE 1 SITE MAP 129 BANYAN ST., LAUREL BAY MCAS BEAUFORT SC	
	SCALE: GRAPHIC	DWG DATE MAR 2009

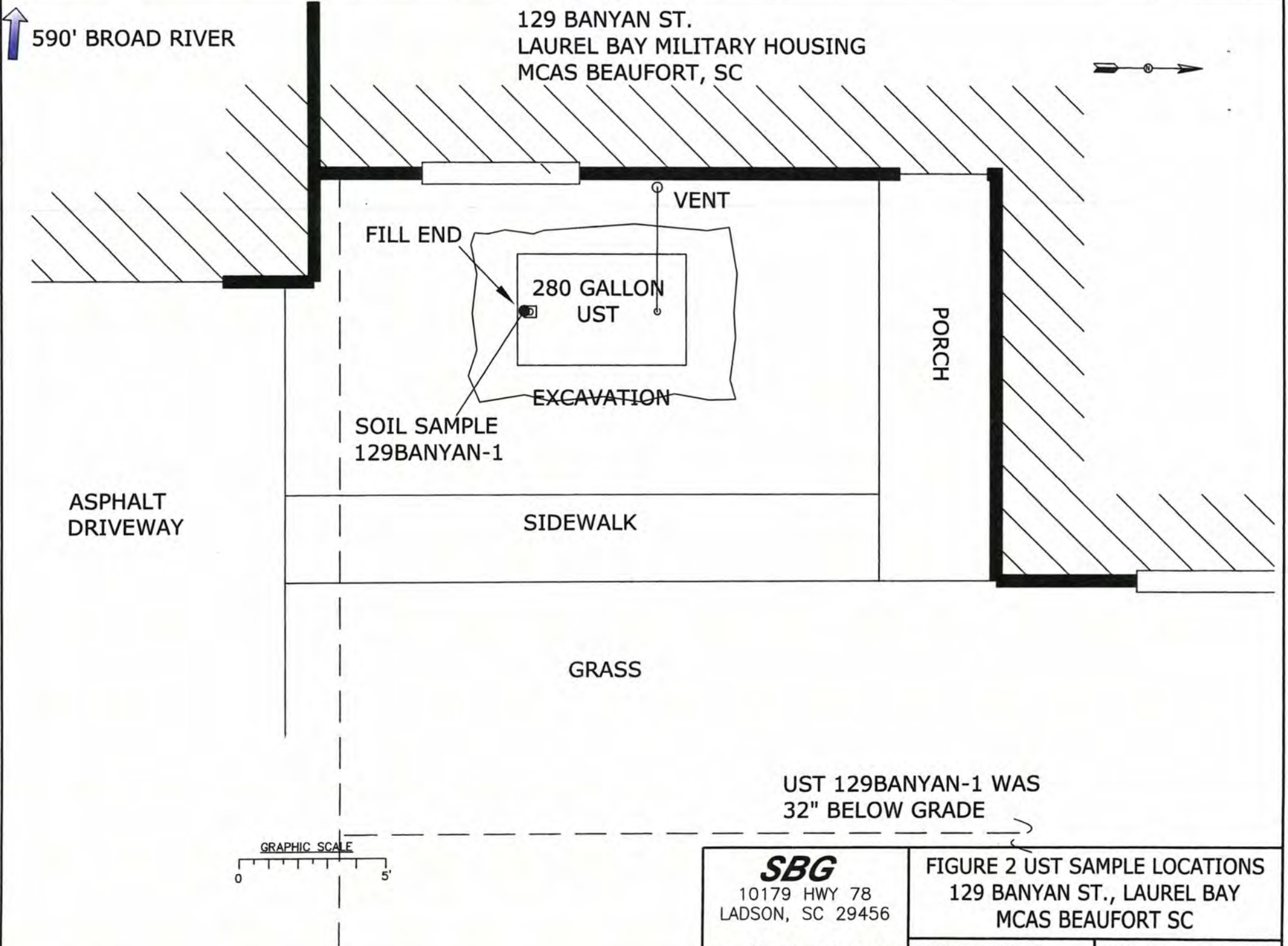

SBG
10179 HWY 78
LADSON, SC 29456
ph. (843) 879-0400

FIGURE 2 UST SAMPLE LOCATIONS
129 BANYAN ST., LAUREL BAY
MCAS BEAUFORT SC

SCALE: GRAPHIC DWG DATE MAR 2009

↑ 590' BROAD RIVER

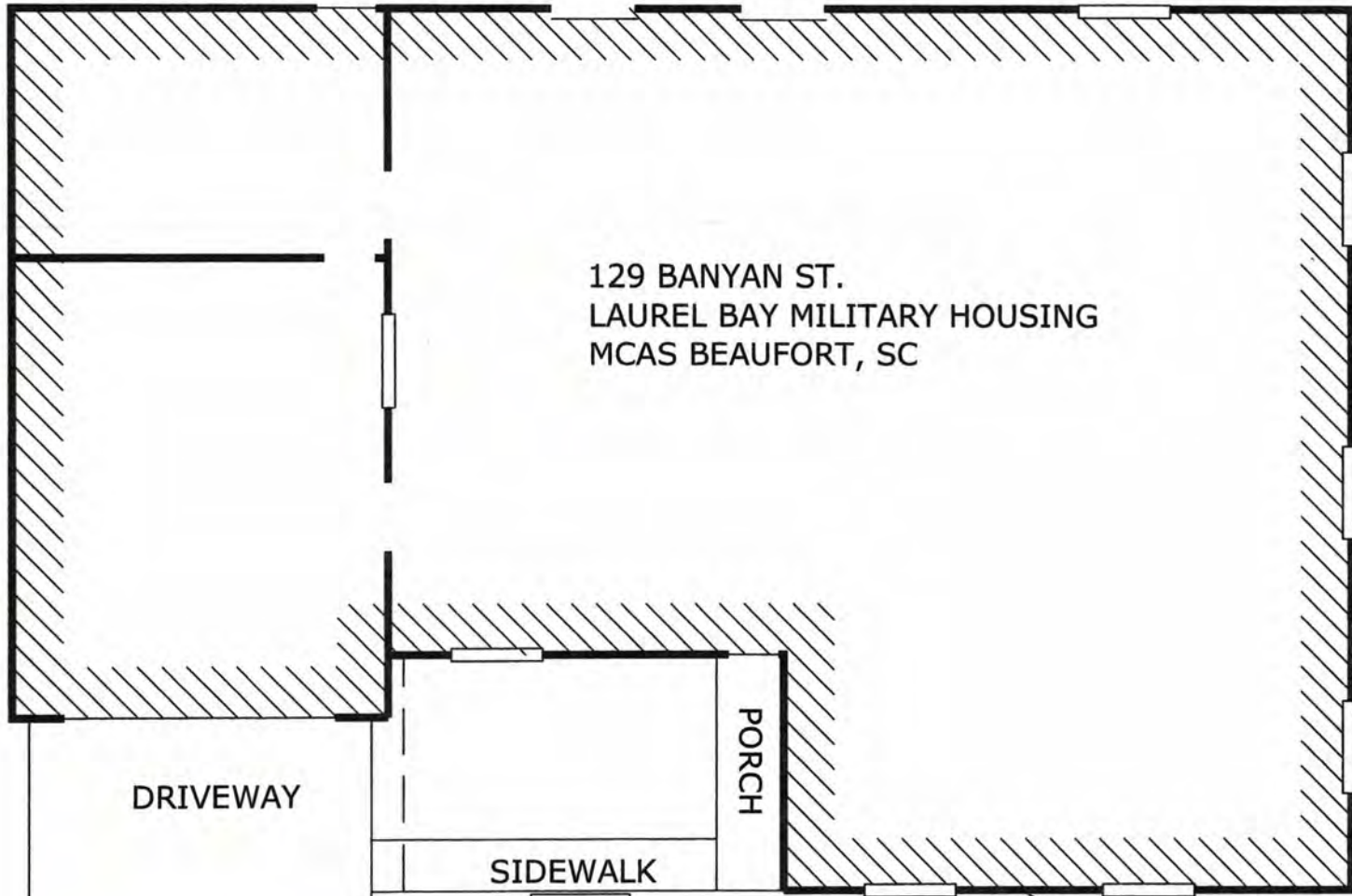

129 BANYAN ST.
LAUREL BAY MILITARY HOUSING
MCAS BEAUFORT, SC

DRIVEWAY

PORCH

SIDEWALK

UST
129BANYAN-2

WASTE WATER

DHE
DHE
DHE
POWER POLE

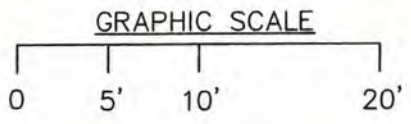

SBG 10179 HWY 78 LADSON, SC 29456 ph. (843) 879-0400	FIGURE 2 SITE MAP 129 BANYAN ST., LAUREL BAY MCAS BEAUFORT SC	
	SCALE: GRAPHIC	DWG DATE MAR 2009

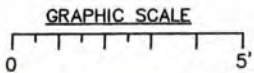
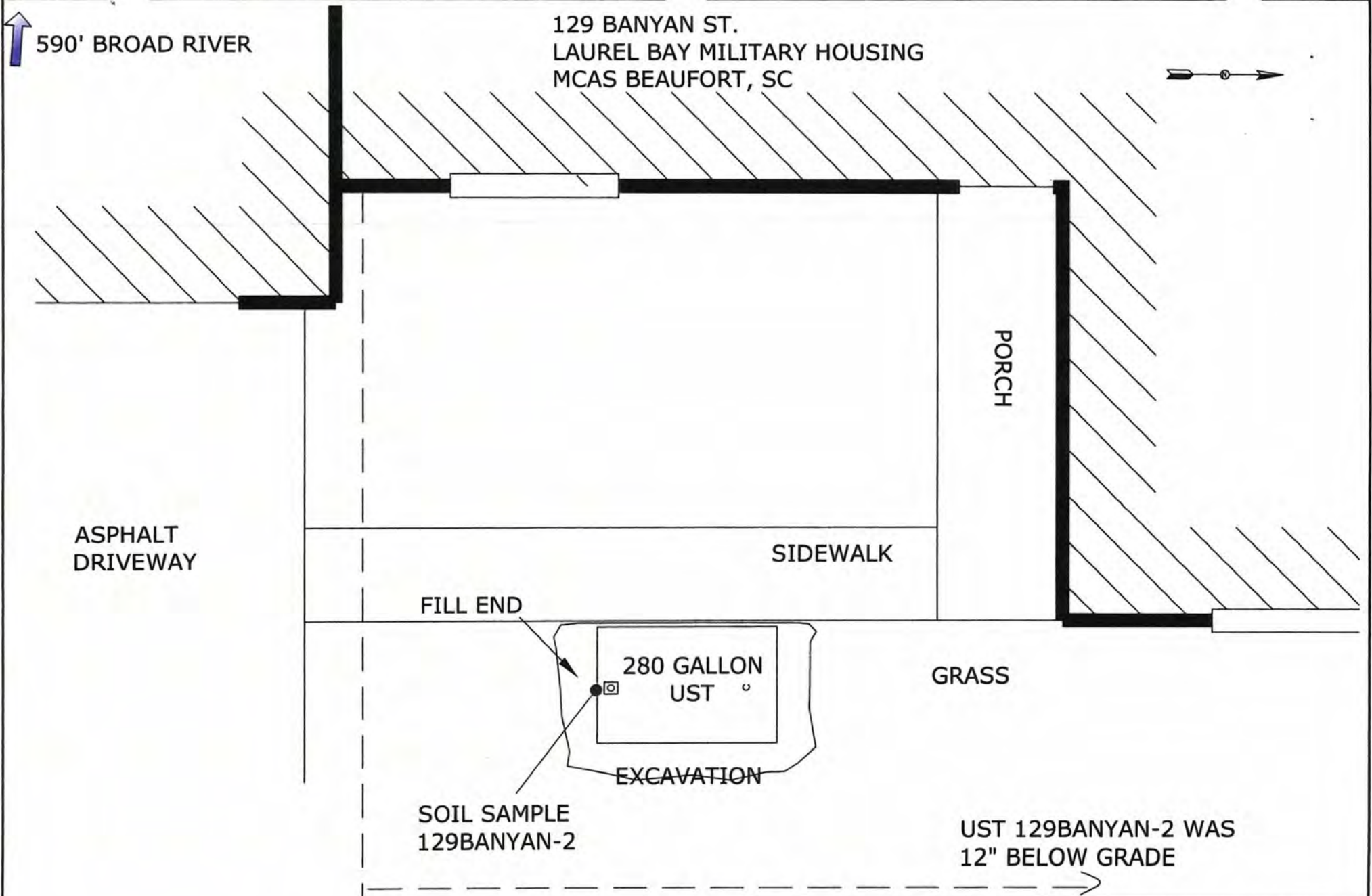

SBG
10179 HWY 78
LADSON, SC 29456
ph. (843) 879-0400

FIGURE 3 UST SAMPLE LOCATIONS
129 BANYAN ST., LAUREL BAY
MCAS BEAUFORT SC

SCALE: GRAPHIC DWG DATE MAR 2009



Picture 1: 129 Banyan-1 site prior to tank removal.



Picture 2: UST 129 Banyan-1 during removal.



Picture 1: 129 Banyan-2 site prior to tank removal.



Picture 2: UST 129 Banyan-2 during removal.

XIV. SUMMARY OF ANALYSIS RESULTS

Enter the soil analytical data for each soil boring for all COC in the table below and on the following page.

CoC	129 Banyan-1			129 Banyan-2		SB-6	SB-7	SB-8
	SB-1	SB-2	SB-3	SB-4	SB-5			
Benzene	ND			ND				
Toluene	ND			ND				
Ethylbenzene	ND			ND				
Xylenes	ND			ND				
Naphthalene	ND			ND				
Benzo (a) anthracene	ND			ND				
Benzo (b) fluoranthene	ND			ND				
Benzo (k) fluoranthene	ND			ND				
Chrysene	ND			ND				
Dibenz (a, h) anthracene	ND			ND				
TPH (EPA 3550)								

CoC	SB-9	SB-10	SB-11	SB-12	SB-13	SB-14	SB-15	SB-16
Benzene								
Toluene								
Ethylbenzene								
Xylenes								
Naphthalene								
Benzo (a) anthracene								
Benzo (b) fluoranthene								
Benzo (k) fluoranthene								
Chrysene								
Dibenz (a, h) anthracene								
TPH (EPA 3550)								

SUMMARY OF ANALYSIS RESULTS (cont'd)

Enter the ground water analytical data for each sample for all CoC in the table below. If free product is present, indicate the measured thickness to the nearest 0.01 feet.

CoC	RBSL (µg/l)	W-1	W-2	W -3	W -4
Free Product Thickness	None				
Benzene	5				
Toluene	1,000				
Ethylbenzene	700				
Xylenes	10,000				
Total BTEX	N/A				
MTBE	40				
Naphthalene	25				
Benzo (a) anthracene	10				
Benzo (b) flouranthene	10				
Benzo (k) flouranthene	10				
Chrysene	10				
Dibenz (a, h) anthracene	10				
EDB	.05				
1,2-DCA	5				
Lead	Site specific				

XV. ANALYTICAL RESULTS

You must submit the laboratory report and chain-of-custody form for the samples. These samples must be analyzed by a South Carolina certified laboratory.

(Attach Certified Analytical Results and Chain-of-Custody Here)
(Please see Form #4)

March 04, 2009 2:28:28PM

Client: EEG - Env. Enterprise Group (2449)
10179 Highway 78
Ladson, SC 29456
Attn: Tom McElwee

Work Order: NSB1765
Project Name: Laurel Bay Housing Project
Project Nbr: [none]
P/O Nbr: 08087
Date Received: 02/20/09

SAMPLE IDENTIFICATION	LAB NUMBER	COLLECTION DATE AND TIME
115 Banyan-2	NSB1765-01	02/17/09 09:50
119 Banyan	NSB1765-02	02/17/09 14:25
125 Banyan	NSB1765-03	02/18/09 14:50
129 Banyan-1	NSB1765-04	02/19/09 13:40

An executed copy of the chain of custody, the project quality control data, and the sample receipt form are also included as an addendum to this report. If you have any questions relating to this analytical report, please contact your Laboratory Project Manager at 1-800-765-0980. Any opinions, if expressed, are outside the scope of the Laboratory's accreditation.

This material is intended only for the use of the individual(s) or entity to whom it is addressed, and may contain information that is privileged and confidential. If you are not the intended recipient, or the employee or agent responsible for delivering this material to the intended recipient, you are hereby notified that any dissemination, distribution, or copying of this material is strictly prohibited. If you have received this material in error, please notify us immediately at 615-726-0177.

The Chain(s) of Custody, 2 pages, are included and are an integral part of this report.

These results relate only to the items tested. This report shall not be reproduced except in full and with permission of the laboratory.

All solids results are reported in wet weight unless specifically stated.

Estimated uncertainty is available upon request.

This report has been electronically signed.

Report Approved By:

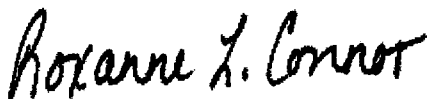

Roxanne Connor

Program Manager - Conventional Accounts

Client EEG - Env. Enterprise Group (2449)
 10179 Highway 78
 Ladson, SC 29456
 Attn Tom McElwee

Work Order: NSB1765
 Project Name: Laurel Bay Housing Project
 Project Number: [none]
 Received: 02/20/09 08:00

ANALYTICAL REPORT

Analyte	Result	Flag	Units	MRL	Dilution Factor	Analysis Date/Time	Method	Batch
Sample ID: NSB1765-01 (115 Banyan-2 - Soil) Sampled: 02/17/09 09:50								
General Chemistry Parameters								
% Dry Solids	79.5		%	0.500	1	03/03/09 07:45	SW-846	9030084
Selected Volatile Organic Compounds by EPA Method 8260B								
Benzene	ND		mg/kg dry	0.00232	1	02/23/09 16:29	SW846 8260B	9023273
Ethylbenzene	ND		mg/kg dry	0.00232	1	02/23/09 16:29	SW846 8260B	9023273
Naphthalene	0.0232		mg/kg dry	0.00580	1	02/23/09 16:29	SW846 8260B	9023273
Toluene	ND		mg/kg dry	0.00232	1	02/23/09 16:29	SW846 8260B	9023273
Xylenes, total	ND		mg/kg dry	0.00580	1	02/23/09 16:29	SW846 8260B	9023273
<i>Surr: 1,2-Dichloroethane-d4 (41-150%)</i>	100 %					02/23/09 16:29	SW846 8260B	9023273
<i>Surr: Dibromofluoromethane (55-139%)</i>	101 %					02/23/09 16:29	SW846 8260B	9023273
<i>Surr: Toluene-d8 (57-148%)</i>	100 %					02/23/09 16:29	SW846 8260B	9023273
<i>Surr: 4-Bromofluorobenzene (58-150%)</i>	111 %					02/23/09 16:29	SW846 8260B	9023273
Polyaromatic Hydrocarbons by EPA 8270C								
Acenaphthene	ND		mg/kg dry	0.418	5	03/02/09 13:24	SW846 8270C	9022864
Acenaphthylene	ND		mg/kg dry	0.418	5	03/02/09 13:24	SW846 8270C	9022864
Anthracene	ND		mg/kg dry	0.418	5	03/02/09 13:24	SW846 8270C	9022864
Benzo (a) anthracene	ND		mg/kg dry	0.418	5	03/02/09 13:24	SW846 8270C	9022864
Benzo (a) pyrene	ND		mg/kg dry	0.418	5	03/02/09 13:24	SW846 8270C	9022864
Benzo (b) fluoranthene	ND		mg/kg dry	0.418	5	03/02/09 13:24	SW846 8270C	9022864
Benzo (g,h,i) perylene	ND		mg/kg dry	0.418	5	03/02/09 13:24	SW846 8270C	9022864
Benzo (k) fluoranthene	ND		mg/kg dry	0.418	5	03/02/09 13:24	SW846 8270C	9022864
Chrysene	ND		mg/kg dry	0.418	5	03/02/09 13:24	SW846 8270C	9022864
Dibenz (a,h) anthracene	ND		mg/kg dry	0.418	5	03/02/09 13:24	SW846 8270C	9022864
Fluoranthene	ND		mg/kg dry	0.418	5	03/02/09 13:24	SW846 8270C	9022864
Fluorene	0.678		mg/kg dry	0.418	5	03/02/09 13:24	SW846 8270C	9022864
Indeno (1,2,3-cd) pyrene	ND		mg/kg dry	0.418	5	03/02/09 13:24	SW846 8270C	9022864
Naphthalene	ND		mg/kg dry	0.418	5	03/02/09 13:24	SW846 8270C	9022864
Phenanthrene	1.52		mg/kg dry	0.418	5	03/02/09 13:24	SW846 8270C	9022864
Pyrene	ND		mg/kg dry	0.418	5	03/02/09 13:24	SW846 8270C	9022864
<i>Surr: Terphenyl-d14 (26-128%)</i>	73 %					03/02/09 13:24	SW846 8270C	9022864
<i>Surr: 2-Fluorobiphenyl (19-109%)</i>	73 %					03/02/09 13:24	SW846 8270C	9022864
<i>Surr: Nitrobenzene-d5 (22-104%)</i>	72 %					03/02/09 13:24	SW846 8270C	9022864

Client EEG - Env. Enterprise Group (2449)
 10179 Highway 78
 Ladson, SC 29456
 Attn Tom McElwee

Work Order: NSB1765
 Project Name: Laurel Bay Housing Project
 Project Number: [none]
 Received: 02/20/09 08:00

ANALYTICAL REPORT

Analyte	Result	Flag	Units	MRL	Dilution Factor	Analysis Date/Time	Method	Batch
Sample ID: NSB1765-02 (119 Banyan - Soil) Sampled: 02/17/09 14:25								
General Chemistry Parameters								
% Dry Solids	79.3		%	0.500	1	03/03/09 07:45	SW-846	9030084
Selected Volatile Organic Compounds by EPA Method 8260B								
Benzene	ND	PX	mg/kg dry	0.00205	1	02/21/09 01:30	SW846 8260B	9022696
Ethylbenzene	0.168		mg/kg dry	0.109	50	02/23/09 18:28	SW846 8260B	9023273
Naphthalene	4.99		mg/kg dry	0.273	50	02/23/09 18:28	SW846 8260B	9023273
Toluene	0.00355	PX	mg/kg dry	0.00205	1	02/21/09 01:30	SW846 8260B	9022696
Xylenes, total	0.198	PX	mg/kg dry	0.00513	1	02/21/09 01:30	SW846 8260B	9022696
<i>Surr: 1,2-Dichloroethane-d4 (41-150%)</i>	106 %					02/21/09 01:30	SW846 8260B	9022696
<i>Surr: 1,2-Dichloroethane-d4 (41-150%)</i>	100 %					02/23/09 18:28	SW846 8260B	9023273
<i>Surr: Dibromofluoromethane (55-139%)</i>	102 %					02/21/09 01:30	SW846 8260B	9022696
<i>Surr: Dibromofluoromethane (55-139%)</i>	101 %					02/23/09 18:28	SW846 8260B	9023273
<i>Surr: Toluene-d8 (57-148%)</i>	393 %					02/21/09 01:30	SW846 8260B	9022696
<i>Surr: Toluene-d8 (57-148%)</i>	98 %					02/23/09 18:28	SW846 8260B	9023273
<i>Surr: 4-Bromofluorobenzene (58-150%)</i>	256 %					02/21/09 01:30	SW846 8260B	9022696
<i>Surr: 4-Bromofluorobenzene (58-150%)</i>	110 %					02/23/09 18:28	SW846 8260B	9023273
Polyaromatic Hydrocarbons by EPA 8270C								
Acenaphthene	2.65		mg/kg dry	0.841	10	03/01/09 16:25	SW846 8270C	9022864
Acenaphthylene	ND		mg/kg dry	0.841	10	03/01/09 16:25	SW846 8270C	9022864
Anthracene	ND		mg/kg dry	0.841	10	03/01/09 16:25	SW846 8270C	9022864
Benzo (a) anthracene	ND		mg/kg dry	0.841	10	03/01/09 16:25	SW846 8270C	9022864
Benzo (a) pyrene	ND		mg/kg dry	0.841	10	03/01/09 16:25	SW846 8270C	9022864
Benzo (b) fluoranthene	ND		mg/kg dry	0.841	10	03/01/09 16:25	SW846 8270C	9022864
Benzo (g,h,i) perylene	ND		mg/kg dry	0.841	10	03/01/09 16:25	SW846 8270C	9022864
Benzo (k) fluoranthene	ND		mg/kg dry	0.841	10	03/01/09 16:25	SW846 8270C	9022864
Chrysene	ND		mg/kg dry	0.841	10	03/01/09 16:25	SW846 8270C	9022864
Dibenz (a,h) anthracene	ND		mg/kg dry	0.841	10	03/01/09 16:25	SW846 8270C	9022864
Fluoranthene	1.19		mg/kg dry	0.841	10	03/01/09 16:25	SW846 8270C	9022864
Fluorene	5.92		mg/kg dry	0.841	10	03/01/09 16:25	SW846 8270C	9022864
Indeno (1,2,3-cd) pyrene	ND		mg/kg dry	0.841	10	03/01/09 16:25	SW846 8270C	9022864
Naphthalene	5.58		mg/kg dry	0.841	10	03/01/09 16:25	SW846 8270C	9022864
Phenanthrene	14.1		mg/kg dry	0.841	10	03/01/09 16:25	SW846 8270C	9022864
Pyrene	1.79		mg/kg dry	0.841	10	03/01/09 16:25	SW846 8270C	9022864
<i>Surr: Terphenyl-d14 (26-128%)</i>	64 %					03/01/09 16:25	SW846 8270C	9022864
<i>Surr: 2-Fluorobiphenyl (19-109%)</i>	71 %					03/01/09 16:25	SW846 8270C	9022864
<i>Surr: Nitrobenzene-d5 (22-104%)</i>	66 %					03/01/09 16:25	SW846 8270C	9022864

Client EEG - Env. Enterprise Group (2449)
 10179 Highway 78
 Ladson, SC 29456
 Attn Tom McElwee

Work Order: NSB1765
 Project Name: Laurel Bay Housing Project
 Project Number: [none]
 Received: 02/20/09 08:00

ANALYTICAL REPORT

Analyte	Result	Flag	Units	MRL	Dilution Factor	Analysis Date/Time	Method	Batch
Sample ID: NSB1765-03 (125 Banyan - Soil) Sampled: 02/18/09 14:50								
General Chemistry Parameters								
% Dry Solids	79.2		%	0.500	1	03/03/09 07:45	SW-846	9030084
Selected Volatile Organic Compounds by EPA Method 8260B								
Benzene	ND		mg/kg dry	0.00184	1	02/23/09 16:59	SW846 8260B	9023273
Ethylbenzene	0.00352		mg/kg dry	0.00184	1	02/23/09 16:59	SW846 8260B	9023273
Naphthalene	0.0489		mg/kg dry	0.00459	1	02/23/09 16:59	SW846 8260B	9023273
Toluene	ND		mg/kg dry	0.00184	1	02/23/09 16:59	SW846 8260B	9023273
Xylenes, total	0.00940		mg/kg dry	0.00459	1	02/23/09 16:59	SW846 8260B	9023273
Surr: 1,2-Dichloroethane-d4 (41-150%)	105 %					02/23/09 16:59	SW846 8260B	9023273
Surr: Dibromofluoromethane (55-139%)	108 %					02/23/09 16:59	SW846 8260B	9023273
Surr: Toluene-d8 (57-148%)	123 %					02/23/09 16:59	SW846 8260B	9023273
Surr: 4-Bromofluorobenzene (58-150%)	341 %	ZX				02/23/09 16:59	SW846 8260B	9023273
Polyaromatic Hydrocarbons by EPA 8270C								
Acenaphthene	1.65		mg/kg dry	0.829	10	03/01/09 16:47	SW846 8270C	9022864
Acenaphthylene	ND		mg/kg dry	0.829	10	03/01/09 16:47	SW846 8270C	9022864
Anthracene	2.17		mg/kg dry	0.829	10	03/01/09 16:47	SW846 8270C	9022864
Benzo (a) anthracene	10.0		mg/kg dry	0.829	10	03/01/09 16:47	SW846 8270C	9022864
Benzo (a) pyrene	5.23		mg/kg dry	0.829	10	03/01/09 16:47	SW846 8270C	9022864
Benzo (b) fluoranthene	6.02		mg/kg dry	0.829	10	03/01/09 16:47	SW846 8270C	9022864
Benzo (g,h,i) perylene	1.59		mg/kg dry	0.829	10	03/01/09 16:47	SW846 8270C	9022864
Benzo (k) fluoranthene	5.27		mg/kg dry	0.829	10	03/01/09 16:47	SW846 8270C	9022864
Chrysene	10.6		mg/kg dry	0.829	10	03/01/09 16:47	SW846 8270C	9022864
Dibenz (a,h) anthracene	ND		mg/kg dry	0.829	10	03/01/09 16:47	SW846 8270C	9022864
Fluoranthene	17.0		mg/kg dry	0.829	10	03/01/09 16:47	SW846 8270C	9022864
Fluorene	2.47		mg/kg dry	0.829	10	03/01/09 16:47	SW846 8270C	9022864
Indeno (1,2,3-cd) pyrene	1.88		mg/kg dry	0.829	10	03/01/09 16:47	SW846 8270C	9022864
Naphthalene	ND		mg/kg dry	0.829	10	03/01/09 16:47	SW846 8270C	9022864
Phenanthrene	7.97		mg/kg dry	0.829	10	03/01/09 16:47	SW846 8270C	9022864
Pyrene	17.4		mg/kg dry	0.829	10	03/01/09 16:47	SW846 8270C	9022864
Surr: Terphenyl-d14 (26-128%)	65 %					03/01/09 16:47	SW846 8270C	9022864
Surr: 2-Fluorobiphenyl (19-109%)	70 %					03/01/09 16:47	SW846 8270C	9022864
Surr: Nitrobenzene-d5 (22-104%)	64 %					03/01/09 16:47	SW846 8270C	9022864

Client BEG - Env. Enterprise Group (2449)
 10179 Highway 78
 Ladson, SC 29456
 Attn Tom McElwee

Work Order: NSB1765
 Project Name: Laurel Bay Housing Project
 Project Number: [none]
 Received: 02/20/09 08:00

ANALYTICAL REPORT

Analyte	Result	Flag	Units	MRL	Dilution Factor	Analysis Date/Time	Method	Batch
Sample ID: NSB1765-04 (129 Banyan-1 - Soil) Sampled: 02/19/09 13:40								
General Chemistry Parameters								
% Dry Solids	73.1		%	0.500	1	03/03/09 07:45	SW-846	9030084
Selected Volatile Organic Compounds by EPA Method 8260B								
Benzene	ND		mg/kg dry	0.00199	1	02/21/09 02:31	SW846 8260B	9022696
Ethylbenzene	ND		mg/kg dry	0.00199	1	02/21/09 02:31	SW846 8260B	9022696
Naphthalene	ND		mg/kg dry	0.00498	1	02/21/09 02:31	SW846 8260B	9022696
Toluene	ND		mg/kg dry	0.00199	1	02/21/09 02:31	SW846 8260B	9022696
Xylenes, total	ND		mg/kg dry	0.00498	1	02/21/09 02:31	SW846 8260B	9022696
<i>Surr: 1,2-Dichloroethane-d4 (41-150%)</i>	93 %					02/21/09 02:31	SW846 8260B	9022696
<i>Surr: Dibromofluoromethane (55-139%)</i>	94 %					02/21/09 02:31	SW846 8260B	9022696
<i>Surr: Toluene-d8 (57-148%)</i>	107 %					02/21/09 02:31	SW846 8260B	9022696
<i>Surr: 4-Bromofluorobenzene (58-150%)</i>	116 %					02/21/09 02:31	SW846 8260B	9022696
Polyaromatic Hydrocarbons by EPA 8270C								
Acenaphthene	ND		mg/kg dry	0.0895	1	03/01/09 15:18	SW846 8270C	9022864
Acenaphthylene	ND		mg/kg dry	0.0895	1	03/01/09 15:18	SW846 8270C	9022864
Anthracene	ND		mg/kg dry	0.0895	1	03/01/09 15:18	SW846 8270C	9022864
Benzo (a) anthracene	ND		mg/kg dry	0.0895	1	03/01/09 15:18	SW846 8270C	9022864
Benzo (a) pyrene	ND		mg/kg dry	0.0895	1	03/01/09 15:18	SW846 8270C	9022864
Benzo (b) fluoranthene	ND		mg/kg dry	0.0895	1	03/01/09 15:18	SW846 8270C	9022864
Benzo (g,h,i) perylene	ND		mg/kg dry	0.0895	1	03/01/09 15:18	SW846 8270C	9022864
Benzo (k) fluoranthene	ND		mg/kg dry	0.0895	1	03/01/09 15:18	SW846 8270C	9022864
Chrysene	ND		mg/kg dry	0.0895	1	03/01/09 15:18	SW846 8270C	9022864
Dibenz (a,h) anthracene	ND		mg/kg dry	0.0895	1	03/01/09 15:18	SW846 8270C	9022864
Fluoranthene	ND		mg/kg dry	0.0895	1	03/01/09 15:18	SW846 8270C	9022864
Fluorene	ND		mg/kg dry	0.0895	1	03/01/09 15:18	SW846 8270C	9022864
Indeno (1,2,3-cd) pyrene	ND		mg/kg dry	0.0895	1	03/01/09 15:18	SW846 8270C	9022864
Naphthalene	ND		mg/kg dry	0.0895	1	03/01/09 15:18	SW846 8270C	9022864
Phenanthrene	ND		mg/kg dry	0.0895	1	03/01/09 15:18	SW846 8270C	9022864
Pyrene	ND		mg/kg dry	0.0895	1	03/01/09 15:18	SW846 8270C	9022864
<i>Surr: Terphenyl-d14 (26-128%)</i>	37 %					03/01/09 15:18	SW846 8270C	9022864
<i>Surr: 2-Fluorobiphenyl (19-109%)</i>	46 %					03/01/09 15:18	SW846 8270C	9022864
<i>Surr: Nitrobenzene-d5 (22-104%)</i>	52 %					03/01/09 15:18	SW846 8270C	9022864

Client EEG - Env. Enterprise Group (2449)
 10179 Highway 78
 Ladson, SC 29456
 Attn Tom McElwee

Work Order: NSB1765
 Project Name: Laurel Bay Housing Project
 Project Number: [none]
 Received: 02/20/09 08:00

SAMPLE EXTRACTION DATA

Parameter	Batch	Lab Number	Wt/Vol Extracted	Extracted Vol	Date	Analyst	Extraction Method
Polyaromatic Hydrocarbons by EPA 8270C							
SW846 8270C	9022864	NSB1765-01	30.24	1.00	02/24/09 12:01	TEM	EPA 3550B
SW846 8270C	9022864	NSB1765-01RE1	30.24	1.00	02/24/09 12:01	TEM	EPA 3550B
SW846 8270C	9022864	NSB1765-02	30.14	1.00	02/24/09 12:01	TEM	EPA 3550B
SW846 8270C	9022864	NSB1765-02RE1	30.14	1.00	02/24/09 12:01	TEM	EPA 3550B
SW846 8270C	9022864	NSB1765-03	30.60	1.00	02/24/09 12:01	TEM	EPA 3550B
SW846 8270C	9022864	NSB1765-03RE1	30.60	1.00	02/24/09 12:01	TEM	EPA 3550B
SW846 8270C	9022864	NSB1765-04	30.72	1.00	02/24/09 12:01	TEM	EPA 3550B
Selected Volatile Organic Compounds by EPA Method 8260B							
SW846 8260B	9022696	NSB1765-01	5.59	5.00	02/20/09 15:59	JRL	EPA 5035
SW846 8260B	9023273	NSB1765-01RE1	5.42	5.00	02/17/09 09:50	JRL	EPA 5035
SW846 8260B	9022696	NSB1765-02	6.15	5.00	02/20/09 16:04	JRL	EPA 5035
SW846 8260B	9023273	NSB1765-02RE1	5.78	5.00	02/17/09 14:25	JRL	EPA 5035
SW846 8260B	9022696	NSB1765-03	5.82	5.00	05/20/09 16:06	JRL	EPA 5035
SW846 8260B	9023273	NSB1765-03RE1	6.88	5.00	02/18/09 14:50	JRL	EPA 5035
SW846 8260B	9022696	NSB1765-04	6.87	5.00	02/20/09 16:07	JRL	EPA 5035

Client EEG - Env. Enterprise Group (2449)
 10179 Highway 78
 Ladson, SC 29456
 Attn Tom McElwee

Work Order: NSB1765
 Project Name: Laurel Bay Housing Project
 Project Number: [none]
 Received: 02/20/09 08:00

PROJECT QUALITY CONTROL DATA
Blank

Analyte	Blank Value	Q	Units	Q.C. Batch	Lab Number	Analyzed Date/Time
---------	-------------	---	-------	------------	------------	--------------------

Selected Volatile Organic Compounds by EPA Method 8260B

9022696-BLK1

Benzene	<0.000670		mg/kg wet	9022696	9022696-BLK1	02/20/09 18:53
Ethylbenzene	<0.000670		mg/kg wet	9022696	9022696-BLK1	02/20/09 18:53
Naphthalene	<0.00151		mg/kg wet	9022696	9022696-BLK1	02/20/09 18:53
Toluene	<0.000670		mg/kg wet	9022696	9022696-BLK1	02/20/09 18:53
Xylenes, total	<0.00172		mg/kg wet	9022696	9022696-BLK1	02/20/09 18:53
Surrogate: 1,2-Dichloroethane-d4	99%			9022696	9022696-BLK1	02/20/09 18:53
Surrogate: Dibromofluoromethane	102%			9022696	9022696-BLK1	02/20/09 18:53
Surrogate: Toluene-d8	99%			9022696	9022696-BLK1	02/20/09 18:53
Surrogate: 4-Bromofluorobenzene	106%			9022696	9022696-BLK1	02/20/09 18:53

9023273-BLK1

Benzene	<0.000670		mg/kg wet	9023273	9023273-BLK1	02/23/09 14:39
Ethylbenzene	<0.000670		mg/kg wet	9023273	9023273-BLK1	02/23/09 14:39
Naphthalene	<0.00151		mg/kg wet	9023273	9023273-BLK1	02/23/09 14:39
Toluene	<0.000670		mg/kg wet	9023273	9023273-BLK1	02/23/09 14:39
Xylenes, total	<0.00172		mg/kg wet	9023273	9023273-BLK1	02/23/09 14:39
Surrogate: 1,2-Dichloroethane-d4	101%			9023273	9023273-BLK1	02/23/09 14:39
Surrogate: Dibromofluoromethane	104%			9023273	9023273-BLK1	02/23/09 14:39
Surrogate: Toluene-d8	97%			9023273	9023273-BLK1	02/23/09 14:39
Surrogate: 4-Bromofluorobenzene	99%			9023273	9023273-BLK1	02/23/09 14:39

Polyaromatic Hydrocarbons by EPA 8270C

9022864-BLK1

Acenaphthene	<0.0310		mg/kg wet	9022864	9022864-BLK1	02/27/09 16:57
Acenaphthylene	<0.0320		mg/kg wet	9022864	9022864-BLK1	02/27/09 16:57
Anthracene	<0.0330		mg/kg wet	9022864	9022864-BLK1	02/27/09 16:57
Benzo (a) anthracene	<0.0380		mg/kg wet	9022864	9022864-BLK1	02/27/09 16:57
Benzo (a) pyrene	<0.0290		mg/kg wet	9022864	9022864-BLK1	02/27/09 16:57
Benzo (b) fluoranthene	<0.0320		mg/kg wet	9022864	9022864-BLK1	02/27/09 16:57
Benzo (g,h,i) perylene	<0.0290		mg/kg wet	9022864	9022864-BLK1	02/27/09 16:57
Benzo (k) fluoranthene	<0.0290		mg/kg wet	9022864	9022864-BLK1	02/27/09 16:57
Chrysene	<0.0390		mg/kg wet	9022864	9022864-BLK1	02/27/09 16:57
Dibenz (a,h) anthracene	<0.0310		mg/kg wet	9022864	9022864-BLK1	02/27/09 16:57
Fluoranthene	<0.0340		mg/kg wet	9022864	9022864-BLK1	02/27/09 16:57
Fluorene	<0.0390		mg/kg wet	9022864	9022864-BLK1	02/27/09 16:57
Indeno (1,2,3-cd) pyrene	<0.0310		mg/kg wet	9022864	9022864-BLK1	02/27/09 16:57
Naphthalene	<0.0410		mg/kg wet	9022864	9022864-BLK1	02/27/09 16:57
Phenanthrene	<0.0340		mg/kg wet	9022864	9022864-BLK1	02/27/09 16:57
Pyrene	<0.0410		mg/kg wet	9022864	9022864-BLK1	02/27/09 16:57
1-Methylnaphthalene	<0.0320		mg/kg wet	9022864	9022864-BLK1	02/27/09 16:57
2-Methylnaphthalene	<0.0330		mg/kg wet	9022864	9022864-BLK1	02/27/09 16:57

Client EEG - Env. Enterprise Group (2449)
10179 Highway 78
Ladson, SC 29456
Attn Tom McElwee

Work Order: NSB1765
Project Name: Laurel Bay Housing Project
Project Number: [none]
Received: 02/20/09 08:00

PROJECT QUALITY CONTROL DATA
Blank - Cont.

Analyte	Blank Value	Q	Units	Q.C. Batch	Lab Number	Analyzed Date/Time
Polyaromatic Hydrocarbons by EPA 8270C						
9022864-BLK1						
<i>Surrogate: Terphenyl-d14</i>	52%			9022864	9022864-BLK1	02/27/09 16:57
<i>Surrogate: 2-Fluorobiphenyl</i>	55%			9022864	9022864-BLK1	02/27/09 16:57
<i>Surrogate: Nitrobenzene-d5</i>	56%			9022864	9022864-BLK1	02/27/09 16:57

Client EEG - Env. Enterprise Group (2449)
10179 Highway 78
Ladson, SC 29456
Attn Tom McElwee

Work Order: NSB1765
Project Name: Laurel Bay Housing Project
Project Number: [none]
Received: 02/20/09 08:00

PROJECT QUALITY CONTROL DATA

Duplicate

Analyte	Orig. Val.	Duplicate	Q	Units	RPD	Limit	Batch	Sample Duplicated	Analyzed Date/Time
General Chemistry Parameters									
9030084-DUP1									
% Dry Solids	89.6	87.9		%	2	20	9030084	NSB1594-03	03/03/09 07:45

Client EEG - Env. Enterprise Group (2449)
 10179 Highway 78
 Ladson, SC 29456
 Attn Tom McElwee

Work Order: NSB1765
 Project Name: Laurel Bay Housing Project
 Project Number: [none]
 Received: 02/20/09 08:00

PROJECT QUALITY CONTROL DATA
LCS

Analyte	Known Val.	Analyzed Val	Q	Units	% Rec.	Target Range	Batch	Analyzed Date/Time
Selected Volatile Organic Compounds by EPA Method 8260B								
9022696-BS1								
Benzene	50.0	46.7		ug/kg	93%	76 - 130	9022696	02/20/09 16:51
Ethylbenzene	50.0	45.5		ug/kg	91%	80 - 128	9022696	02/20/09 16:51
Naphthalene	50.0	37.2		ug/kg	74%	63 - 144	9022696	02/20/09 16:51
Toluene	50.0	42.9		ug/kg	86%	80 - 125	9022696	02/20/09 16:51
Xylenes, total	150	132		ug/kg	88%	79 - 130	9022696	02/20/09 16:51
Surrogate: 1,2-Dichloroethane-d4	50.0	49.7			99%	41 - 150	9022696	02/20/09 16:51
Surrogate: Dibromofluoromethane	50.0	52.4			105%	55 - 139	9022696	02/20/09 16:51
Surrogate: Toluene-d8	50.0	50.8			102%	57 - 148	9022696	02/20/09 16:51
Surrogate: 4-Bromofluorobenzene	50.0	48.0			96%	58 - 150	9022696	02/20/09 16:51
9023273-BS1								
Benzene	50.0	58.9		ug/kg	118%	76 - 130	9023273	02/23/09 12:39
Ethylbenzene	50.0	54.4		ug/kg	109%	80 - 128	9023273	02/23/09 12:39
Naphthalene	50.0	60.3		ug/kg	121%	63 - 144	9023273	02/23/09 12:39
Toluene	50.0	53.8		ug/kg	108%	80 - 125	9023273	02/23/09 12:39
Xylenes, total	150	163		ug/kg	109%	79 - 130	9023273	02/23/09 12:39
Surrogate: 1,2-Dichloroethane-d4	50.0	49.8			100%	41 - 150	9023273	02/23/09 12:39
Surrogate: Dibromofluoromethane	50.0	52.2			104%	55 - 139	9023273	02/23/09 12:39
Surrogate: Toluene-d8	50.0	49.5			99%	57 - 148	9023273	02/23/09 12:39
Surrogate: 4-Bromofluorobenzene	50.0	49.7			99%	58 - 150	9023273	02/23/09 12:39
Polyaromatic Hydrocarbons by EPA 8270C								
9022864-BS1								
Acenaphthene	1.67	1.03		mg/kg wet	62%	52 - 106	9022864	02/27/09 17:26
Acenaphthylene	1.67	1.03		mg/kg wet	62%	53 - 109	9022864	02/27/09 17:26
Anthracene	1.67	1.20		mg/kg wet	72%	54 - 124	9022864	02/27/09 17:26
Benzo (a) anthracene	1.67	1.13		mg/kg wet	68%	53 - 111	9022864	02/27/09 17:26
Benzo (a) pyrene	1.67	1.18		mg/kg wet	71%	52 - 122	9022864	02/27/09 17:26
Benzo (b) fluoranthene	1.67	1.16		mg/kg wet	70%	48 - 115	9022864	02/27/09 17:26
Benzo (g,h,i) perylene	1.67	1.07		mg/kg wet	64%	46 - 114	9022864	02/27/09 17:26
Benzo (k) fluoranthene	1.67	1.13		mg/kg wet	68%	41 - 121	9022864	02/27/09 17:26
Chrysene	1.67	1.12		mg/kg wet	67%	49 - 113	9022864	02/27/09 17:26
Dibenz (a,h) anthracene	1.67	1.13		mg/kg wet	68%	47 - 117	9022864	02/27/09 17:26
Fluoranthene	1.67	1.16		mg/kg wet	70%	52 - 113	9022864	02/27/09 17:26
Fluorene	1.67	1.08		mg/kg wet	65%	54 - 107	9022864	02/27/09 17:26
Indeno (1,2,3-cd) pyrene	1.67	1.12		mg/kg wet	67%	47 - 115	9022864	02/27/09 17:26
Naphthalene	1.67	1.04		mg/kg wet	63%	34 - 107	9022864	02/27/09 17:26
Phenanthrene	1.67	1.09		mg/kg wet	65%	53 - 108	9022864	02/27/09 17:26
Pyrene	1.67	1.11		mg/kg wet	67%	54 - 113	9022864	02/27/09 17:26
1-Methylnaphthalene	1.67	1.02		mg/kg wet	61%	36 - 100	9022864	02/27/09 17:26
2-Methylnaphthalene	1.67	1.05		mg/kg wet	63%	42 - 112	9022864	02/27/09 17:26

Client EEG - Env. Enterprise Group (2449)
10179 Highway 78
Ladson, SC 29456
Attn Tom McElwee

Work Order: NSB1765
Project Name: Laurel Bay Housing Project
Project Number: [none]
Received: 02/20/09 08:00

PROJECT QUALITY CONTROL DATA
LCS - Cont.

Analyte	Known Val.	Analyzed Val	Q	Units	% Rec.	Target Range	Batch	Analyzed Date/Time
Polyaromatic Hydrocarbons by EPA 8270C								
9022864-BS1								
<i>Surrogate: Terphenyl-d14</i>	1.67	0.883			53%	26 - 128	9022864	02/27/09 17:26
<i>Surrogate: 2-Fluorobiphenyl</i>	1.67	0.818			49%	19 - 109	9022864	02/27/09 17:26
<i>Surrogate: Nitrobenzene-d5</i>	1.67	0.796			48%	22 - 104	9022864	02/27/09 17:26

Client EEG - Env. Enterprise Group (2449)
 10179 Highway 78
 Ladson, SC 29456
 Attn Tom McElwee

Work Order: NSB1765
 Project Name: Laurel Bay Housing Project
 Project Number: [none]
 Received: 02/20/09 08:00

PROJECT QUALITY CONTROL DATA

LCS Dup

Analyte	Orig. Val.	Duplicate	Q	Units	Spike Conc	% Rec.	Target Range	RPD	Limit	Batch	Sample Duplicated	Analyzed Date/Time
Selected Volatile Organic Compounds by EPA Method 8260B												
9022696-BSD1												
Benzene		50.9		ug/kg	50.0	102%	76 - 130	9	43	9022696		02/20/09 17:21
Ethylbenzene		49.4		ug/kg	50.0	99%	80 - 128	8	48	9022696		02/20/09 17:21
Naphthalene		40.8		ug/kg	50.0	82%	63 - 144	9	50	9022696		02/20/09 17:21
Toluene		46.5		ug/kg	50.0	93%	80 - 125	8	44	9022696		02/20/09 17:21
Xylenes, total		144		ug/kg	150	96%	79 - 130	9	48	9022696		02/20/09 17:21
Surrogate: 1,2-Dichloroethane-d4		49.7		ug/kg	50.0	99%	41 - 150			9022696		02/20/09 17:21
Surrogate: Dibromofluoromethane		51.8		ug/kg	50.0	104%	55 - 139			9022696		02/20/09 17:21
Surrogate: Toluene-d8		50.9		ug/kg	50.0	102%	57 - 148			9022696		02/20/09 17:21
Surrogate: 4-Bromofluorobenzene		47.5		ug/kg	50.0	95%	58 - 150			9022696		02/20/09 17:21
9023273-BSD1												
Benzene		59.7		ug/kg	50.0	119%	76 - 130	1	43	9023273		02/23/09 13:09
Ethylbenzene		55.1		ug/kg	50.0	110%	80 - 128	1	48	9023273		02/23/09 13:09
Naphthalene		59.8		ug/kg	50.0	120%	63 - 144	0.9	50	9023273		02/23/09 13:09
Toluene		54.4		ug/kg	50.0	109%	80 - 125	1	44	9023273		02/23/09 13:09
Xylenes, total		165		ug/kg	150	110%	79 - 130	0.9	48	9023273		02/23/09 13:09
Surrogate: 1,2-Dichloroethane-d4		51.8		ug/kg	50.0	104%	41 - 150			9023273		02/23/09 13:09
Surrogate: Dibromofluoromethane		53.4		ug/kg	50.0	107%	55 - 139			9023273		02/23/09 13:09
Surrogate: Toluene-d8		50.2		ug/kg	50.0	100%	57 - 148			9023273		02/23/09 13:09
Surrogate: 4-Bromofluorobenzene		49.6		ug/kg	50.0	99%	58 - 150			9023273		02/23/09 13:09

Client EEG - Env. Enterprise Group (2449)
 10179 Highway 78
 Ladson, SC 29456
 Attn Tom McElwee

Work Order: NSB1765
 Project Name: Laurel Bay Housing Project
 Project Number: [none]
 Received: 02/20/09 08:00

PROJECT QUALITY CONTROL DATA
Matrix Spike

Analyte	Orig. Val.	MS Val	Q	Units	Spike Conc	% Rec.	Target Range	Batch	Sample Spiked	Analyzed Date/Time
Selected Volatile Organic Compounds by EPA Method 8260B										
9022696-MS1										
Benzene	44.8	63.6		ug/kg	50.0	38%	33 - 146	9022696	NSB1670-06	02/21/09 03:01
Ethylbenzene	5.21	34.4		ug/kg	50.0	58%	16 - 160	9022696	NSB1670-06	02/21/09 03:01
Naphthalene	10.2	19.0		ug/kg	50.0	17%	10 - 151	9022696	NSB1670-06	02/21/09 03:01
Toluene	5.72	30.2		ug/kg	50.0	49%	30 - 145	9022696	NSB1670-06	02/21/09 03:01
Xylenes, total	7.99	86.6		ug/kg	150	52%	16 - 159	9022696	NSB1670-06	02/21/09 03:01
Surrogate: 1,2-Dichloroethane-d4		50.2		ug/kg	50.0	100%	41 - 150	9022696	NSB1670-06	02/21/09 03:01
Surrogate: Dibromofluoromethane		50.0		ug/kg	50.0	100%	55 - 139	9022696	NSB1670-06	02/21/09 03:01
Surrogate: Toluene-d8		51.8		ug/kg	50.0	104%	57 - 148	9022696	NSB1670-06	02/21/09 03:01
Surrogate: 4-Bromofluorobenzene		56.2		ug/kg	50.0	112%	58 - 150	9022696	NSB1670-06	02/21/09 03:01
9023273-MS1										
Benzene	ND	1.84		mg/kg wet	1.66	111%	33 - 146	9023273	NSB1787-02RE 1	02/23/09 22:27
Ethylbenzene	ND	1.71		mg/kg wet	1.66	104%	16 - 160	9023273	NSB1787-02RE 1	02/23/09 22:27
Naphthalene	ND	1.69		mg/kg wet	1.66	102%	10 - 151	9023273	NSB1787-02RE 1	02/23/09 22:27
Toluene	ND	1.68		mg/kg wet	1.66	101%	30 - 145	9023273	NSB1787-02RE 1	02/23/09 22:27
Xylenes, total	ND	5.14		mg/kg wet	4.97	104%	16 - 159	9023273	NSB1787-02RE 1	02/23/09 22:27
Surrogate: 1,2-Dichloroethane-d4		47.8		ug/kg	50.0	96%	41 - 150	9023273	NSB1787-02RE 1	02/23/09 22:27
Surrogate: Dibromofluoromethane		50.7		ug/kg	50.0	101%	55 - 139	9023273	NSB1787-02RE 1	02/23/09 22:27
Surrogate: Toluene-d8		48.9		ug/kg	50.0	98%	57 - 148	9023273	NSB1787-02RE 1	02/23/09 22:27
Surrogate: 4-Bromofluorobenzene		50.1		ug/kg	50.0	100%	58 - 150	9023273	NSB1787-02RE 1	02/23/09 22:27

Client EEG - Env. Enterprise Group (2449)
 10179 Highway 78
 Ladson, SC 29456
 Attn Tom McElwee

Work Order: NSB1765
 Project Name: Laurel Bay Housing Project
 Project Number: [none]
 Received: 02/20/09 08:00

PROJECT QUALITY CONTROL DATA
Matrix Spike Dup

Analyte	Orig. Val.	Duplicate	Q	Units	Spike Conc	% Rec.	Target Range	RPD	Limit	Batch	Sample Duplicated	Analyzed Date/Time
Selected Volatile Organic Compounds by EPA Method 8260B												
9022696-MSD1												
Benzene	44.8	76.1		ug/kg	50.0	63%	33 - 146	18	43	9022696	NSB1670-06	02/21/09 03:32
Ethylbenzene	5.21	40.0		ug/kg	50.0	70%	16 - 160	15	48	9022696	NSB1670-06	02/21/09 03:32
Naphthalene	10.2	23.6		ug/kg	50.0	27%	10 - 151	22	50	9022696	NSB1670-06	02/21/09 03:32
Toluene	5.72	35.8		ug/kg	50.0	60%	30 - 145	17	44	9022696	NSB1670-06	02/21/09 03:32
Xylenes, total	7.99	104		ug/kg	150	64%	16 - 159	18	48	9022696	NSB1670-06	02/21/09 03:32
Surrogate: 1,2-Dichloroethane-d4		50.9		ug/kg	50.0	102%	41 - 150			9022696	NSB1670-06	02/21/09 03:32
Surrogate: Dibromofluoromethane		50.6		ug/kg	50.0	101%	55 - 139			9022696	NSB1670-06	02/21/09 03:32
Surrogate: Toluene-d8		51.6		ug/kg	50.0	103%	57 - 148			9022696	NSB1670-06	02/21/09 03:32
Surrogate: 4-Bromofluorobenzene		53.9		ug/kg	50.0	108%	58 - 150			9022696	NSB1670-06	02/21/09 03:32
9023273-MSD1												
Benzene	ND	1.95		mg/kg wet	1.66	118%	33 - 146	6	43	9023273	NSB1787-02RE	02/23/09 22:57
Ethylbenzene	ND	1.84		mg/kg wet	1.66	111%	16 - 160	7	48	9023273	NSB1787-02RE	02/23/09 22:57
Naphthalene	ND	1.90		mg/kg wet	1.66	115%	10 - 151	11	50	9023273	NSB1787-02RE	02/23/09 22:57
Toluene	ND	1.77		mg/kg wet	1.66	107%	30 - 145	5	44	9023273	NSB1787-02RE	02/23/09 22:57
Xylenes, total	ND	5.53		mg/kg wet	4.97	111%	16 - 159	7	48	9023273	NSB1787-02RE	02/23/09 22:57
Surrogate: 1,2-Dichloroethane-d4		49.0		ug/kg	50.0	98%	41 - 150			9023273	NSB1787-02RE	02/23/09 22:57
Surrogate: Dibromofluoromethane		50.1		ug/kg	50.0	100%	55 - 139			9023273	NSB1787-02RE	02/23/09 22:57
Surrogate: Toluene-d8		49.1		ug/kg	50.0	98%	57 - 148			9023273	NSB1787-02RE	02/23/09 22:57
Surrogate: 4-Bromofluorobenzene		49.8		ug/kg	50.0	100%	58 - 150			9023273	NSB1787-02RE	02/23/09 22:57

Client EEG - Env. Enterprise Group (2449)
10179 Highway 78
Ladson, SC 29456
Attn Tom McElwee

Work Order: NSB1765
Project Name: Laurel Bay Housing Project
Project Number: [none]
Received: 02/20/09 08:00

CERTIFICATION SUMMARY

TestAmerica Nashville

Method	Matrix	AIHA	Nelac	South Carolina
SW846 8260B	Soil	N/A	X	X
SW846 8270C	Soil	N/A	X	X
SW-846	Soil			

Client EEG - Env. Enterprise Group (2449)
10179 Highway 78
Ladson, SC 29456

Work Order: NSB1765
Project Name: Laurel Bay Housing Project
Project Number: [none]
Received: 02/20/09 08:00

Attn Tom McElwee

DATA QUALIFIERS AND DEFINITIONS

PX Sample for VOA analysis not received in preserved VOA vials or Encore or similar sampling device.
ZX Due to sample matrix effects, the surrogate recovery was outside the acceptance limits.
ND Not detected at the reporting limit (or method detection limit if shown)

METHOD MODIFICATION NOTES

NSB1765

03/06/09 23:59

TestAmerica
THE LEADER IN ENVIRONMENTAL TESTING

Nashville Division
2960 Foster Creighton
Nashville, TN 37204

Phone: 615-726-0177
Toll Free: 800-765-0980
Fax: 615-726-3404

To assist us in using the proper analytical
methods, is this work being conducted for
regulatory purposes?

Compliance Monitoring? Yes No
Enforcement Action? Yes No

Client Name/Account #: EEG # 2449

Address: 10179 Highway 78

City/State/Zip: Ladson, SC 29456

Project Manager: Tom McElwee email: mcelwee@eeginc.net

Telephone Number: 843.412.2097 Fax No.: 843-879-

Sampler Name: (Print) Pratt Shaw

Sampler Signature: [Signature]

Site State: SC

PO#: 08087

TA Quote #:

Project ID: Laurel Bay Housing Project

Project #:

Sample ID / Description	Date Sampled	Time Sampled	No. of Containers Shipped	Grab	Composite	Field Filtered	Ice	Preservative							Matrix						Analyze For	RUSH TAT (Pre-Schedule)						
								HNO ₃ (Red Label)	HCl (Blue Label)	NaOH (Orange Label)	H ₂ SO ₄ Plastic (Yellow Label)	H ₂ SO ₄ Glass (Yellow Label)	None (Black Label)	Other (Specify)	MeOH	Groundwater	Wastewater	Drinking Water	Sludge	Soil			Other (specify)	BTEX + Napth - 8280B	PAH - 8270C			
115 BANYAN-2	2/17/09	0950	5	X								X						X								NSB1765-	01	
119 BANYAN	2/17/09	1425	5	X								X						X										02
125 BANYAN	2/18/09	1450	5	X								X						X										03
129 BANYAN-1	2/19/09	1340	5	X								X						X										04

Special Instructions:

Relinquished by: <u>[Signature]</u>	Date	Time	Method of Shipment:	FEDEX	Date	Time
	<u>2/19/09</u>	<u>1900</u>	Received by:			
Relinquished by:	Date	Time	Received by TestAmerica:	FEDEX	Date	Time
			<u>[Signature]</u>		<u>2-20-09</u>	<u>0900</u>

Laboratory Comments:
Temperature Upon Receipt: 0.5.
VOCs Free of Headspace? Y

March 13, 2009 5:00:07PM

Client: EEG - Env. Enterprise Group (2449)
10179 Highway 78
Ladson, SC 29456
Attn: Tom McElwee

Work Order: NSB2283
Project Name: Laurel Bay Housing Project
Project Nbr: [none]
P/O Nbr: 08087
Date Received: 02/27/09

SAMPLE IDENTIFICATION	LAB NUMBER	COLLECTION DATE AND TIME
129 Banyan-2	NSB2283-01	02/23/09 12:35
133 Banyan	NSB2283-02	02/24/09 11:15
128 Banyan-1	NSB2283-03	02/25/09 08:40
128 Banyan-2	NSB2283-04	02/25/09 11:50
116 Banyan	NSB2283-05	02/26/09 11:20

An executed copy of the chain of custody, the project quality control data, and the sample receipt form are also included as an addendum to this report. If you have any questions relating to this analytical report, please contact your Laboratory Project Manager at 1-800-765-0980. Any opinions, if expressed, are outside the scope of the Laboratory's accreditation.

This material is intended only for the use of the individual(s) or entity to whom it is addressed, and may contain information that is privileged and confidential. If you are not the intended recipient, or the employee or agent responsible for delivering this material to the intended recipient, you are hereby notified that any dissemination, distribution, or copying of this material is strictly prohibited. If you have received this material in error, please notify us immediately at 615-726-0177.

The Chain(s) of Custody, 2 pages, are included and are an integral part of this report.

These results relate only to the items tested. This report shall not be reproduced except in full and with permission of the laboratory.

All solids results are reported in wet weight unless specifically stated.

Estimated uncertainty is available upon request.

This report has been electronically signed.

Report Approved By:

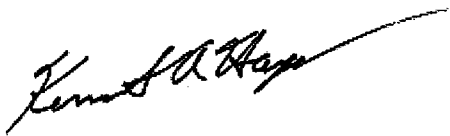

Ken A. Hayes

Senior Project Manager

Client EEG - Env. Enterprise Group (2449)
 10179 Highway 78
 Ladson, SC 29456
 Attn Tom McElwee

Work Order: NSB2283
 Project Name: Laurel Bay Housing Project
 Project Number: [none]
 Received: 02/27/09 08:00

ANALYTICAL REPORT

Analyte	Result	Flag	Units	MRL	Dilution Factor	Analysis Date/Time	Method	Batch
Sample ID: NSB2283-01 (129 Banyan-2 - Soil) Sampled: 02/23/09 12:35								
General Chemistry Parameters								
% Dry Solids	75.7		%	0.500	1	03/10/09 08:26	SW-846	9031168
Selected Volatile Organic Compounds by EPA Method 8260B								
Benzene	ND		mg/kg dry	0.00183	1	03/02/09 19:30	SW846 8260B	9023910
Ethylbenzene	ND		mg/kg dry	0.00183	1	03/02/09 19:30	SW846 8260B	9023910
Naphthalene	ND		mg/kg dry	0.00457	1	03/02/09 19:30	SW846 8260B	9023910
Toluene	ND		mg/kg dry	0.00183	1	03/02/09 19:30	SW846 8260B	9023910
Xylenes, total	ND		mg/kg dry	0.00457	1	03/02/09 19:30	SW846 8260B	9023910
<i>Surr: 1,2-Dichloroethane-d4 (41-150%)</i>	105 %					03/02/09 19:30	SW846 8260B	9023910
<i>Surr: Dibromofluoromethane (55-139%)</i>	104 %					03/02/09 19:30	SW846 8260B	9023910
<i>Surr: Toluene-d8 (57-148%)</i>	101 %					03/02/09 19:30	SW846 8260B	9023910
<i>Surr: 4-Bromofluorobenzene (58-150%)</i>	109 %					03/02/09 19:30	SW846 8260B	9023910
Polyaromatic Hydrocarbons by EPA 8270C								
Acenaphthene	ND		mg/kg dry	0.0858	1	03/03/09 20:25	SW846 8270C	9023978
naphthylene	ND		mg/kg dry	0.0858	1	03/03/09 20:25	SW846 8270C	9023978
racene	ND		mg/kg dry	0.0858	1	03/03/09 20:25	SW846 8270C	9023978
Benzo (a) anthracene	ND		mg/kg dry	0.0858	1	03/03/09 20:25	SW846 8270C	9023978
Benzo (a) pyrene	ND		mg/kg dry	0.0858	1	03/03/09 20:25	SW846 8270C	9023978
Benzo (b) fluoranthene	ND		mg/kg dry	0.0858	1	03/03/09 20:25	SW846 8270C	9023978
Benzo (g,h,i) perylene	ND		mg/kg dry	0.0858	1	03/03/09 20:25	SW846 8270C	9023978
Benzo (k) fluoranthene	ND		mg/kg dry	0.0858	1	03/03/09 20:25	SW846 8270C	9023978
Chrysene	ND		mg/kg dry	0.0858	1	03/03/09 20:25	SW846 8270C	9023978
Dibenz (a,h) anthracene	ND		mg/kg dry	0.0858	1	03/03/09 20:25	SW846 8270C	9023978
Fluoranthene	ND		mg/kg dry	0.0858	1	03/03/09 20:25	SW846 8270C	9023978
Fluorene	ND		mg/kg dry	0.0858	1	03/03/09 20:25	SW846 8270C	9023978
Indeno (1,2,3-cd) pyrene	ND		mg/kg dry	0.0858	1	03/03/09 20:25	SW846 8270C	9023978
Naphthalene	ND		mg/kg dry	0.0858	1	03/03/09 20:25	SW846 8270C	9023978
Phenanthrene	ND		mg/kg dry	0.0858	1	03/03/09 20:25	SW846 8270C	9023978
Pyrene	ND		mg/kg dry	0.0858	1	03/03/09 20:25	SW846 8270C	9023978
<i>Surr: Terphenyl-d14 (26-128%)</i>	60 %					03/03/09 20:25	SW846 8270C	9023978
<i>Surr: 2-Fluorobiphenyl (19-109%)</i>	65 %					03/03/09 20:25	SW846 8270C	9023978
<i>Surr: Nitrobenzene-d5 (22-104%)</i>	74 %					03/03/09 20:25	SW846 8270C	9023978

Client: EEG - Env. Enterprise Group (2449)
 10179 Highway 78
 Ladson, SC 29456
 Attn: Tom McElwee

Work Order: NSB2283
 Project Name: Laurel Bay Housing Project
 Project Number: [none]
 Received: 02/27/09 08:00

ANALYTICAL REPORT

Analyte	Result	Flag	Units	MRL	Dilution Factor	Analysis Date/Time	Method	Batch
Sample ID: NSB2283-02 (133 Banyan - Soil) Sampled: 02/24/09 11:15								
General Chemistry Parameters								
% Dry Solids	82.0		%	0.500	1	03/10/09 08:26	SW-846	9031168
Selected Volatile Organic Compounds by EPA Method 8260B								
Benzene	ND		mg/kg dry	0.00213	1	03/02/09 20:00	SW846 8260B	9023910
Ethylbenzene	ND		mg/kg dry	0.00213	1	03/02/09 20:00	SW846 8260B	9023910
Naphthalene	ND		mg/kg dry	0.00532	1	03/02/09 20:00	SW846 8260B	9023910
Toluene	ND		mg/kg dry	0.00213	1	03/02/09 20:00	SW846 8260B	9023910
Xylenes, total	ND		mg/kg dry	0.00532	1	03/02/09 20:00	SW846 8260B	9023910
Surr: 1,2-Dichloroethane-d4 (41-150%)	103 %					03/02/09 20:00	SW846 8260B	9023910
Surr: Dibromofluoromethane (55-139%)	106 %					03/02/09 20:00	SW846 8260B	9023910
Surr: Toluene-d8 (57-148%)	101 %					03/02/09 20:00	SW846 8260B	9023910
Surr: 4-Bromofluorobenzene (58-150%)	103 %					03/02/09 20:00	SW846 8260B	9023910
Polyaromatic Hydrocarbons by EPA 8270C								
Acenaphthene	ND		mg/kg dry	0.0808	1	03/03/09 20:47	SW846 8270C	9023978
Acenaphthylene	ND		mg/kg dry	0.0808	1	03/03/09 20:47	SW846 8270C	9023978
Acenaphthene	ND		mg/kg dry	0.0808	1	03/03/09 20:47	SW846 8270C	9023978
Benzo (a) anthracene	ND		mg/kg dry	0.0808	1	03/03/09 20:47	SW846 8270C	9023978
Benzo (a) pyrene	ND		mg/kg dry	0.0808	1	03/03/09 20:47	SW846 8270C	9023978
Benzo (b) fluoranthene	ND		mg/kg dry	0.0808	1	03/03/09 20:47	SW846 8270C	9023978
Benzo (g,h,i) perylene	ND		mg/kg dry	0.0808	1	03/03/09 20:47	SW846 8270C	9023978
Benzo (k) fluoranthene	ND		mg/kg dry	0.0808	1	03/03/09 20:47	SW846 8270C	9023978
Chrysene	ND		mg/kg dry	0.0808	1	03/03/09 20:47	SW846 8270C	9023978
Dibenz (a,h) anthracene	ND		mg/kg dry	0.0808	1	03/03/09 20:47	SW846 8270C	9023978
Fluoranthene	ND		mg/kg dry	0.0808	1	03/03/09 20:47	SW846 8270C	9023978
Fluorene	ND		mg/kg dry	0.0808	1	03/03/09 20:47	SW846 8270C	9023978
Indeno (1,2,3-cd) pyrene	ND		mg/kg dry	0.0808	1	03/03/09 20:47	SW846 8270C	9023978
Naphthalene	ND		mg/kg dry	0.0808	1	03/03/09 20:47	SW846 8270C	9023978
Phenanthrene	ND		mg/kg dry	0.0808	1	03/03/09 20:47	SW846 8270C	9023978
Pyrene	ND		mg/kg dry	0.0808	1	03/03/09 20:47	SW846 8270C	9023978
Surr: Terphenyl-d14 (26-128%)	71 %					03/03/09 20:47	SW846 8270C	9023978
Surr: 2-Fluorobiphenyl (19-109%)	71 %					03/03/09 20:47	SW846 8270C	9023978
Surr: Nitrobenzene-d5 (22-104%)	82 %					03/03/09 20:47	SW846 8270C	9023978

Client EEG - Env. Enterprise Group (2449)
 10179 Highway 78
 Ladson, SC 29456
 Attn Tom McElwee

Work Order: NSB2283
 Project Name: Laurel Bay Housing Project
 Project Number: [none]
 Received: 02/27/09 08:00

ANALYTICAL REPORT

Analyte	Result	Flag	Units	MRL	Dilution Factor	Analysis Date/Time	Method	Batch
Sample ID: NSB2283-03 (128 Banyan-1 - Soil) Sampled: 02/25/09 08:40								
General Chemistry Parameters								
% Dry Solids	67.1		%	0.500	1	03/10/09 08:26	SW-846	9031168
Selected Volatile Organic Compounds by EPA Method 8260B								
Benzene	ND		mg/kg dry	0.00259	1	03/02/09 20:30	SW846 8260B	9023910
Ethylbenzene	0.0646		mg/kg dry	0.00259	1	03/02/09 20:30	SW846 8260B	9023910
Naphthalene	3.37		mg/kg dry	0.348	50	03/03/09 20:04	SW846 8260B	9023916
Toluene	0.00410		mg/kg dry	0.00259	1	03/02/09 20:30	SW846 8260B	9023910
Xylenes, total	0.0214		mg/kg dry	0.00647	1	03/02/09 20:30	SW846 8260B	9023910
Surr: 1,2-Dichloroethane-d4 (41-150%)	100 %					03/02/09 20:30	SW846 8260B	9023910
Surr: 1,2-Dichloroethane-d4 (41-150%)	101 %					03/03/09 20:04	SW846 8260B	9023916
Surr: Dibromofluoromethane (55-139%)	104 %					03/02/09 20:30	SW846 8260B	9023910
Surr: Dibromofluoromethane (55-139%)	103 %					03/03/09 20:04	SW846 8260B	9023916
Surr: Toluene-d8 (57-148%)	125 %					03/02/09 20:30	SW846 8260B	9023910
Surr: Toluene-d8 (57-148%)	99 %					03/03/09 20:04	SW846 8260B	9023916
Surr: 4-Bromofluorobenzene (58-150%)	165 %	ZX				03/02/09 20:30	SW846 8260B	9023910
Surr: 4-Bromofluorobenzene (58-150%)	107 %					03/03/09 20:04	SW846 8260B	9023916
Polyaromatic Hydrocarbons by EPA 8270C								
Acenaphthene	0.226		mg/kg dry	0.0998	1	03/03/09 21:09	SW846 8270C	9023978
Acenaphthylene	ND		mg/kg dry	0.0998	1	03/03/09 21:09	SW846 8270C	9023978
Anthracene	ND		mg/kg dry	0.0998	1	03/03/09 21:09	SW846 8270C	9023978
Benzo (a) anthracene	ND		mg/kg dry	0.0998	1	03/03/09 21:09	SW846 8270C	9023978
Benzo (a) pyrene	ND		mg/kg dry	0.0998	1	03/03/09 21:09	SW846 8270C	9023978
Benzo (b) fluoranthene	ND		mg/kg dry	0.0998	1	03/03/09 21:09	SW846 8270C	9023978
Benzo (g,h,i) perylene	ND		mg/kg dry	0.0998	1	03/03/09 21:09	SW846 8270C	9023978
Benzo (k) fluoranthene	ND		mg/kg dry	0.0998	1	03/03/09 21:09	SW846 8270C	9023978
Chrysene	ND		mg/kg dry	0.0998	1	03/03/09 21:09	SW846 8270C	9023978
Dibenz (a,h) anthracene	ND		mg/kg dry	0.0998	1	03/03/09 21:09	SW846 8270C	9023978
Fluoranthene	ND		mg/kg dry	0.0998	1	03/03/09 21:09	SW846 8270C	9023978
Fluorene	0.359		mg/kg dry	0.0998	1	03/03/09 21:09	SW846 8270C	9023978
Indeno (1,2,3-cd) pyrene	ND		mg/kg dry	0.0998	1	03/03/09 21:09	SW846 8270C	9023978
Naphthalene	0.642		mg/kg dry	0.0998	1	03/03/09 21:09	SW846 8270C	9023978
Phenanthrene	0.911		mg/kg dry	0.0998	1	03/03/09 21:09	SW846 8270C	9023978
Pyrene	ND		mg/kg dry	0.0998	1	03/03/09 21:09	SW846 8270C	9023978
Surr: Terphenyl-d14 (26-128%)	54 %					03/03/09 21:09	SW846 8270C	9023978
Surr: 2-Fluorobiphenyl (19-109%)	41 %					03/03/09 21:09	SW846 8270C	9023978
Surr: Nitrobenzene-d5 (22-104%)	57 %					03/03/09 21:09	SW846 8270C	9023978

Client EEG - Env. Enterprise Group (2449)
10179 Highway 78
Ladson, SC 29456
Attn Tom McElwee

Work Order: NSB2283
Project Name: Laurel Bay Housing Project
Project Number: [none]
Received: 02/27/09 08:00

ANALYTICAL REPORT

Analyte	Result	Flag	Units	MRL	Dilution Factor	Analysis Date/Time	Method	Batch
Sample ID: NSB2283-04 (128 Banyan-2 - Soil) Sampled: 02/25/09 11:50								
General Chemistry Parameters								
% Dry Solids	81.9		%	0.500	1	03/10/09 08:31	SW-846	9031167
Selected Volatile Organic Compounds by EPA Method 8260B								
Benzene	0.00746		mg/kg dry	0.00176	1	03/02/09 21:00	SW846 8260B	9023910
Ethylbenzene	0.430		mg/kg dry	0.101	50	03/03/09 20:34	SW846 8260B	9023916
Naphthalene	4.30		mg/kg dry	0.253	50	03/03/09 20:34	SW846 8260B	9023916
Toluene	ND		mg/kg dry	0.00176	1	03/02/09 21:00	SW846 8260B	9023910
Xylenes, total	0.278		mg/kg dry	0.00439	1	03/02/09 21:00	SW846 8260B	9023910
Surr: 1,2-Dichloroethane-d4 (41-150%)	104 %					03/02/09 21:00	SW846 8260B	9023910
Surr: 1,2-Dichloroethane-d4 (41-150%)	100 %					03/03/09 20:34	SW846 8260B	9023916
Surr: Dibromofluoromethane (55-139%)	106 %					03/02/09 21:00	SW846 8260B	9023910
Surr: Dibromofluoromethane (55-139%)	100 %					03/03/09 20:34	SW846 8260B	9023916
Surr: Toluene-d8 (57-148%)	118 %					03/02/09 21:00	SW846 8260B	9023910
Surr: Toluene-d8 (57-148%)	98 %					03/03/09 20:34	SW846 8260B	9023916
Surr: 4-Bromofluorobenzene (58-150%)	156 %	ZX				03/02/09 21:00	SW846 8260B	9023910
Surr: 4-Bromofluorobenzene (58-150%)	100 %					03/03/09 20:34	SW846 8260B	9023916
Polyaromatic Hydrocarbons by EPA 8270C								
Acenaphthene	0.135		mg/kg dry	0.0808	1	03/03/09 21:31	SW846 8270C	9023978
Acenaphthylene	ND		mg/kg dry	0.0808	1	03/03/09 21:31	SW846 8270C	9023978
Anthracene	ND		mg/kg dry	0.0808	1	03/03/09 21:31	SW846 8270C	9023978
Benzo (a) anthracene	ND		mg/kg dry	0.0808	1	03/03/09 21:31	SW846 8270C	9023978
Benzo (a) pyrene	ND		mg/kg dry	0.0808	1	03/03/09 21:31	SW846 8270C	9023978
Benzo (b) fluoranthene	ND		mg/kg dry	0.0808	1	03/03/09 21:31	SW846 8270C	9023978
Benzo (g,h,i) perylene	ND		mg/kg dry	0.0808	1	03/03/09 21:31	SW846 8270C	9023978
Benzo (k) fluoranthene	ND		mg/kg dry	0.0808	1	03/03/09 21:31	SW846 8270C	9023978
Chrysene	ND		mg/kg dry	0.0808	1	03/03/09 21:31	SW846 8270C	9023978
Dibenz (a,h) anthracene	ND		mg/kg dry	0.0808	1	03/03/09 21:31	SW846 8270C	9023978
Fluoranthene	ND		mg/kg dry	0.0808	1	03/03/09 21:31	SW846 8270C	9023978
Fluorene	0.323		mg/kg dry	0.0808	1	03/03/09 21:31	SW846 8270C	9023978
Indeno (1,2,3-cd) pyrene	ND		mg/kg dry	0.0808	1	03/03/09 21:31	SW846 8270C	9023978
Naphthalene	0.523		mg/kg dry	0.0808	1	03/03/09 21:31	SW846 8270C	9023978
Phenanthrene	0.637		mg/kg dry	0.0808	1	03/03/09 21:31	SW846 8270C	9023978
Pyrene	ND		mg/kg dry	0.0808	1	03/03/09 21:31	SW846 8270C	9023978
Surr: Terphenyl-d14 (26-128%)	72 %					03/03/09 21:31	SW846 8270C	9023978
Surr: 2-Fluorobiphenyl (19-109%)	71 %					03/03/09 21:31	SW846 8270C	9023978
Surr: Nitrobenzene-d5 (22-104%)	71 %					03/03/09 21:31	SW846 8270C	9023978

Client EEG - Env. Enterprise Group (2449)
 10179 Highway 78
 Ladson, SC 29456
 Attn Tom McElwee

Work Order: NSB2283
 Project Name: Laurel Bay Housing Project
 Project Number: [none]
 Received: 02/27/09 08:00

ANALYTICAL REPORT

Analyte	Result	Flag	Units	MRL	Dilution Factor	Analysis Date/Time	Method	Batch
Sample ID: NSB2283-05 (116 Banyan - Soil) Sampled: 02/26/09 11:20								
General Chemistry Parameters								
% Dry Solids	76.4		%	0.500	1	03/10/09 08:31	SW-846	9031167
Selected Volatile Organic Compounds by EPA Method 8260B								
Benzene	ND		mg/kg dry	0.00209	1	03/02/09 21:30	SW846 8260B	9023910
Ethylbenzene	0.0271		mg/kg dry	0.00230	1	03/03/09 18:32	SW846 8260B	9023916
Naphthalene	14.8		mg/kg dry	3.06	500	03/03/09 19:33	SW846 8260B	9023916
Toluene	ND		mg/kg dry	0.00209	1	03/02/09 21:30	SW846 8260B	9023910
Xylenes, total	0.00689		mg/kg dry	0.00524	1	03/02/09 21:30	SW846 8260B	9023910
Surr: 1,2-Dichloroethane-d4 (41-150%)	104 %					03/02/09 21:30	SW846 8260B	9023910
Surr: 1,2-Dichloroethane-d4 (41-150%)	102 %					03/03/09 18:32	SW846 8260B	9023916
Surr: 1,2-Dichloroethane-d4 (41-150%)	103 %					03/03/09 19:33	SW846 8260B	9023916
Surr: Dibromofluoromethane (55-139%)	105 %					03/02/09 21:30	SW846 8260B	9023910
Surr: Dibromofluoromethane (55-139%)	108 %					03/03/09 18:32	SW846 8260B	9023916
Surr: Dibromofluoromethane (55-139%)	102 %					03/03/09 19:33	SW846 8260B	9023916
Surr: Toluene-d8 (57-148%)	131 %					03/02/09 21:30	SW846 8260B	9023910
Surr: Toluene-d8 (57-148%)	105 %					03/03/09 18:32	SW846 8260B	9023916
Surr: Toluene-d8 (57-148%)	99 %					03/03/09 19:33	SW846 8260B	9023916
Surr: 4-Bromofluorobenzene (58-150%)	83 %					03/02/09 21:30	SW846 8260B	9023910
Surr: 4-Bromofluorobenzene (58-150%)	116 %					03/03/09 18:32	SW846 8260B	9023916
Surr: 4-Bromofluorobenzene (58-150%)	106 %					03/03/09 19:33	SW846 8260B	9023916
Polyaromatic Hydrocarbons by EPA 8270C								
Acenaphthene	0.137		mg/kg dry	0.0854	1	03/03/09 21:53	SW846 8270C	9023978
Acenaphthylene	ND		mg/kg dry	0.0854	1	03/03/09 21:53	SW846 8270C	9023978
Anthracene	0.177		mg/kg dry	0.0854	1	03/03/09 21:53	SW846 8270C	9023978
Benzo (a) anthracene	0.230		mg/kg dry	0.0854	1	03/03/09 21:53	SW846 8270C	9023978
Benzo (a) pyrene	ND		mg/kg dry	0.0854	1	03/03/09 21:53	SW846 8270C	9023978
Benzo (b) fluoranthene	0.107		mg/kg dry	0.0854	1	03/03/09 21:53	SW846 8270C	9023978
Benzo (g,h,i) perylene	ND		mg/kg dry	0.0854	1	03/03/09 21:53	SW846 8270C	9023978
Benzo (k) fluoranthene	ND		mg/kg dry	0.0854	1	03/03/09 21:53	SW846 8270C	9023978
Chrysene	0.220		mg/kg dry	0.0854	1	03/03/09 21:53	SW846 8270C	9023978
Dibenz (a,h) anthracene	ND		mg/kg dry	0.0854	1	03/03/09 21:53	SW846 8270C	9023978
Fluoranthene	0.777		mg/kg dry	0.0854	1	03/03/09 21:53	SW846 8270C	9023978
Fluorene	0.222		mg/kg dry	0.0854	1	03/03/09 21:53	SW846 8270C	9023978
Indeno (1,2,3-cd) pyrene	ND		mg/kg dry	0.0854	1	03/03/09 21:53	SW846 8270C	9023978
Naphthalene	0.448		mg/kg dry	0.0854	1	03/03/09 21:53	SW846 8270C	9023978
Phenanthrene	0.860		mg/kg dry	0.0854	1	03/03/09 21:53	SW846 8270C	9023978
Pyrene	0.601		mg/kg dry	0.0854	1	03/03/09 21:53	SW846 8270C	9023978
Surr: Terphenyl-d14 (26-128%)	66 %					03/03/09 21:53	SW846 8270C	9023978
Surr: 2-Fluorobiphenyl (19-109%)	57 %					03/03/09 21:53	SW846 8270C	9023978
Surr: Nitrobenzene-d5 (22-104%)	63 %					03/03/09 21:53	SW846 8270C	9023978

Client EEG - Env. Enterprise Group (2449)
 10179 Highway 78
 Ladson, SC 29456
 Attn Tom McElwee

Work Order: NSB2283
 Project Name: Laurel Bay Housing Project
 Project Number: [none]
 Received: 02/27/09 08:00

SAMPLE EXTRACTION DATA

Parameter	Batch	Lab Number	Wt/Vol Extracted	Extracted Vol	Date	Analyst	Extraction Method
Polyaromatic Hydrocarbons by EPA 8270C							
SW846 8270C	9023978	NSB2283-01	30.96	1.00	03/02/09 09:55	TEM	EPA 3550B
SW846 8270C	9023978	NSB2283-02	30.34	1.00	03/02/09 09:55	TEM	EPA 3550B
SW846 8270C	9023978	NSB2283-03	30.02	1.00	03/02/09 09:55	TEM	EPA 3550B
SW846 8270C	9023978	NSB2283-04	30.39	1.00	03/02/09 09:55	TEM	EPA 3550B
SW846 8270C	9023978	NSB2283-05	30.82	1.00	03/02/09 09:55	TEM	EPA 3550B
Selected Volatile Organic Compounds by EPA Method 8260B							
SW846 8260B	9023910	NSB2283-01	7.23	5.00	02/23/09 12:35	JRL	EPA 5035
SW846 8260B	9023910	NSB2283-02	5.73	5.00	02/24/09 11:15	JRL	EPA 5035
SW846 8260B	9023910	NSB2283-03	5.76	5.00	02/25/09 08:40	JRL	EPA 5035
SW846 8260B	9023916	NSB2283-03RE1	5.35	5.00	02/25/09 08:40	JRL	EPA 5035
SW846 8260B	9023910	NSB2283-04	6.95	5.00	02/25/09 11:50	JRL	EPA 5035
SW846 8260B	9023916	NSB2283-04RE1	6.03	5.00	02/25/09 11:50	JRL	EPA 5035
SW846 8260B	9023910	NSB2283-05	6.25	5.00	02/26/09 11:20	JRL	EPA 5035
SW846 8260B	9023910	NSB2283-05RE1	5.34	5.00	02/26/09 11:20	JRL	EPA 5035
SW846 8260B	9023916	NSB2283-05RE2	5.69	5.00	02/26/09 11:20	JRL	EPA 5035
SW846 8260B	9023916	NSB2283-05RE3	5.34	5.00	02/26/09 11:20	JRL	EPA 5035
SW846 8260B	9023916	NSB2283-05RE4	5.34	5.00	02/26/09 11:20	JRL	EPA 5035

Client EEG - Env. Enterprise Group (2449)
 10179 Highway 78
 Ladson, SC 29456
 Attn Tom McElwee

Work Order: NSB2283
 Project Name: Laurel Bay Housing Project
 Project Number: [none]
 Received: 02/27/09 08:00

PROJECT QUALITY CONTROL DATA
Blank

Analyte	Blank Value	Q	Units	Q.C. Batch	Lab Number	Analyzed Date/Time
---------	-------------	---	-------	------------	------------	--------------------

Selected Volatile Organic Compounds by EPA Method 8260B

9023910-BLK1

Benzene	<0.000670		mg/kg wet	9023910	9023910-BLK1	03/02/09 15:44
Ethylbenzene	<0.000670		mg/kg wet	9023910	9023910-BLK1	03/02/09 15:44
Naphthalene	<0.00151		mg/kg wet	9023910	9023910-BLK1	03/02/09 15:44
Toluene	<0.000670		mg/kg wet	9023910	9023910-BLK1	03/02/09 15:44
Xylenes, total	<0.00172		mg/kg wet	9023910	9023910-BLK1	03/02/09 15:44
Surrogate: 1,2-Dichloroethane-d4	108%			9023910	9023910-BLK1	03/02/09 15:44
Surrogate: Dibromofluoromethane	106%			9023910	9023910-BLK1	03/02/09 15:44
Surrogate: Toluene-d8	96%			9023910	9023910-BLK1	03/02/09 15:44
Surrogate: 4-Bromofluorobenzene	95%			9023910	9023910-BLK1	03/02/09 15:44

9023916-BLK1

Benzene	<0.000670		mg/kg wet	9023916	9023916-BLK1	03/03/09 16:30
Ethylbenzene	<0.000670		mg/kg wet	9023916	9023916-BLK1	03/03/09 16:30
Naphthalene	<0.00151		mg/kg wet	9023916	9023916-BLK1	03/03/09 16:30
Toluene	<0.000670		mg/kg wet	9023916	9023916-BLK1	03/03/09 16:30
Xylenes, total	<0.00172		mg/kg wet	9023916	9023916-BLK1	03/03/09 16:30
Surrogate: 1,2-Dichloroethane-d4	95%			9023916	9023916-BLK1	03/03/09 16:30
Surrogate: Dibromofluoromethane	105%			9023916	9023916-BLK1	03/03/09 16:30
Surrogate: Toluene-d8	96%			9023916	9023916-BLK1	03/03/09 16:30
Surrogate: 4-Bromofluorobenzene	106%			9023916	9023916-BLK1	03/03/09 16:30

Polyaromatic Hydrocarbons by EPA 8270C

9023978-BLK1

Acenaphthene	<0.0310		mg/kg wet	9023978	9023978-BLK1	03/03/09 18:34
Acenaphthylene	<0.0320		mg/kg wet	9023978	9023978-BLK1	03/03/09 18:34
Anthracene	<0.0330		mg/kg wet	9023978	9023978-BLK1	03/03/09 18:34
Benzo (a) anthracene	<0.0380		mg/kg wet	9023978	9023978-BLK1	03/03/09 18:34
Benzo (a) pyrene	<0.0290		mg/kg wet	9023978	9023978-BLK1	03/03/09 18:34
Benzo (b) fluoranthene	<0.0320		mg/kg wet	9023978	9023978-BLK1	03/03/09 18:34
Benzo (g,h,i) perylene	<0.0290		mg/kg wet	9023978	9023978-BLK1	03/03/09 18:34
Benzo (k) fluoranthene	<0.0290		mg/kg wet	9023978	9023978-BLK1	03/03/09 18:34
Chrysene	<0.0390		mg/kg wet	9023978	9023978-BLK1	03/03/09 18:34
Dibenz (a,h) anthracene	<0.0310		mg/kg wet	9023978	9023978-BLK1	03/03/09 18:34
Fluoranthene	<0.0340		mg/kg wet	9023978	9023978-BLK1	03/03/09 18:34
Fluorene	<0.0390		mg/kg wet	9023978	9023978-BLK1	03/03/09 18:34
Indeno (1,2,3-cd) pyrene	<0.0310		mg/kg wet	9023978	9023978-BLK1	03/03/09 18:34
Naphthalene	<0.0410		mg/kg wet	9023978	9023978-BLK1	03/03/09 18:34
Phenanthrene	<0.0340		mg/kg wet	9023978	9023978-BLK1	03/03/09 18:34
Pyrene	<0.0410		mg/kg wet	9023978	9023978-BLK1	03/03/09 18:34
1-Methylnaphthalene	<0.0320		mg/kg wet	9023978	9023978-BLK1	03/03/09 18:34
2-Methylnaphthalene	<0.0330		mg/kg wet	9023978	9023978-BLK1	03/03/09 18:34

Client EEG - Env. Enterprise Group (2449)
10179 Highway 78
Ladson, SC 29456
Attn Tom McElwee

Work Order: NSB2283
Project Name: Laurel Bay Housing Project
Project Number: [none]
Received: 02/27/09 08:00

PROJECT QUALITY CONTROL DATA
Blank - Cont.

Analyte	Blank Value	Q	Units	Q.C. Batch	Lab Number	Analyzed Date/Time
Polyaromatic Hydrocarbons by EPA 8270C						
9023978-BLK1						
Surrogate: Terphenyl-d14	70%			9023978	9023978-BLK1	03/03/09 18:34
Surrogate: 2-Fluorobiphenyl	70%			9023978	9023978-BLK1	03/03/09 18:34
Surrogate: Nitrobenzene-d5	77%			9023978	9023978-BLK1	03/03/09 18:34

Client EEG - Env. Enterprise Group (2449)
 10179 Highway 78
 Ladson, SC 29456
 Attn Tom McElwee

Work Order: NSB2283
 Project Name: Laurel Bay Housing Project
 Project Number: [none]
 Received: 02/27/09 08:00

PROJECT QUALITY CONTROL DATA

Duplicate

Analyte	Orig. Val.	Duplicate	Q	Units	RPD	Limit	Batch	Sample Duplicated	Analyzed Date/Time
General Chemistry Parameters									
9031167-DUP1									
% Dry Solids	81.9	81.7		%	0.2	20	9031167	NSB2283-04	03/10/09 08:31
9031168-DUP1									
% Dry Solids	87.4	88.0		%	0.7	20	9031168	NSB2220-01	03/10/09 08:26

Client EEG - Env. Enterprise Group (2449)
 10179 Highway 78
 Ladson, SC 29456
 Attn Tom McElwee

Work Order: NSB2283
 Project Name: Laurel Bay Housing Project
 Project Number: [none]
 Received: 02/27/09 08:00

PROJECT QUALITY CONTROL DATA
LCS

Analyte	Known Val.	Analyzed Val	Q	Units	% Rec.	Target Range	Batch	Analyzed Date/Time
Selected Volatile Organic Compounds by EPA Method 8260B								
9023910-BS1								
Benzene	50.0	59.9		ug/kg	120%	76 - 130	9023910	03/02/09 13:44
Ethylbenzene	50.0	55.4		ug/kg	111%	80 - 128	9023910	03/02/09 13:44
Naphthalene	50.0	58.8		ug/kg	118%	63 - 144	9023910	03/02/09 13:44
Toluene	50.0	54.2		ug/kg	108%	80 - 125	9023910	03/02/09 13:44
Xylenes, total	150	168		ug/kg	112%	79 - 130	9023910	03/02/09 13:44
Surrogate: 1,2-Dichloroethane-d4	50.0	53.4			107%	41 - 150	9023910	03/02/09 13:44
Surrogate: Dibromofluoromethane	50.0	54.1			108%	55 - 139	9023910	03/02/09 13:44
Surrogate: Toluene-d8	50.0	49.3			99%	57 - 148	9023910	03/02/09 13:44
Surrogate: 4-Bromofluorobenzene	50.0	49.3			99%	58 - 150	9023910	03/02/09 13:44
9023916-BS1								
Benzene	50.0	50.1	M2	ug/kg	100%	76 - 130	9023916	03/03/09 14:28
Ethylbenzene	50.0	47.1	M1	ug/kg	94%	80 - 128	9023916	03/03/09 14:28
Naphthalene	50.0	50.2	M2	ug/kg	100%	63 - 144	9023916	03/03/09 14:28
Toluene	50.0	43.2	M2	ug/kg	86%	80 - 125	9023916	03/03/09 14:28
Xylenes, total	150	134		ug/kg	89%	79 - 130	9023916	03/03/09 14:28
Surrogate: 1,2-Dichloroethane-d4	50.0	50.1			100%	41 - 150	9023916	03/03/09 14:28
Surrogate: Dibromofluoromethane	50.0	53.9			108%	55 - 139	9023916	03/03/09 14:28
Surrogate: Toluene-d8	50.0	48.3			97%	57 - 148	9023916	03/03/09 14:28
Surrogate: 4-Bromofluorobenzene	50.0	48.2			96%	58 - 150	9023916	03/03/09 14:28
Polyaromatic Hydrocarbons by EPA 8270C								
9023978-BS1								
Acenaphthene	1.67	1.29		mg/kg wet	77%	52 - 106	9023978	03/03/09 18:56
Acenaphthylene	1.67	1.41		mg/kg wet	84%	53 - 109	9023978	03/03/09 18:56
Anthracene	1.67	1.64		mg/kg wet	99%	54 - 124	9023978	03/03/09 18:56
Benzo (a) anthracene	1.67	1.44		mg/kg wet	86%	53 - 111	9023978	03/03/09 18:56
Benzo (a) pyrene	1.67	1.51		mg/kg wet	91%	52 - 122	9023978	03/03/09 18:56
Benzo (b) fluoranthene	1.67	1.54		mg/kg wet	92%	48 - 115	9023978	03/03/09 18:56
Benzo (g,h,i) perylene	1.67	1.39		mg/kg wet	83%	46 - 114	9023978	03/03/09 18:56
Benzo (k) fluoranthene	1.67	1.28		mg/kg wet	77%	41 - 121	9023978	03/03/09 18:56
Chrysene	1.67	1.38		mg/kg wet	83%	49 - 113	9023978	03/03/09 18:56
Dibenz (a,h) anthracene	1.67	1.39		mg/kg wet	84%	47 - 117	9023978	03/03/09 18:56
Fluoranthene	1.67	1.49		mg/kg wet	89%	52 - 113	9023978	03/03/09 18:56
Fluorene	1.67	1.35		mg/kg wet	81%	54 - 107	9023978	03/03/09 18:56
Indeno (1,2,3-cd) pyrene	1.67	1.40		mg/kg wet	84%	47 - 115	9023978	03/03/09 18:56
Naphthalene	1.67	1.19		mg/kg wet	72%	34 - 107	9023978	03/03/09 18:56
Phenanthrene	1.67	1.41		mg/kg wet	84%	53 - 108	9023978	03/03/09 18:56
Pyrene	1.67	1.46		mg/kg wet	87%	54 - 113	9023978	03/03/09 18:56
1-Methylnaphthalene	1.67	1.18		mg/kg wet	71%	36 - 100	9023978	03/03/09 18:56
2-Methylnaphthalene	1.67	1.17		mg/kg wet	70%	42 - 112	9023978	03/03/09 18:56

Client EEG - Env. Enterprise Group (2449)
10179 Highway 78
Ladson, SC 29456
Attn Tom McElwee

Work Order: NSB2283
Project Name: Laurel Bay Housing Project
Project Number: [none]
Received: 02/27/09 08:00

PROJECT QUALITY CONTROL DATA
LCS - Cont.

Analyte	Known Val.	Analyzed Val	Q	Units	% Rec.	Target Range	Batch	Analyzed Date/Time
Polyaromatic Hydrocarbons by EPA 8270C								
9023978-BS1								
Surrogate: Terphenyl-d14	1.67	1.09			66%	26 - 128	9023978	03/03/09 18:56
Surrogate: 2-Fluorobiphenyl	1.67	1.05			63%	19 - 109	9023978	03/03/09 18:56
Surrogate: Nitrobenzene-d5	1.67	1.09			65%	22 - 104	9023978	03/03/09 18:56

Client EEG - Env. Enterprise Group (2449)
 10179 Highway 78
 Ladson, SC 29456
 Attn Tom McElwee

Work Order: NSB2283
 Project Name: Laurel Bay Housing Project
 Project Number: [none]
 Received: 02/27/09 08:00

PROJECT QUALITY CONTROL DATA
LCS Dup

Analyte	Orig. Val.	Duplicate	Q	Units	Spike Conc	% Rec.	Target Range	RPD	Limit	Batch	Sample Duplicated	Analyzed Date/Time
Selected Volatile Organic Compounds by EPA Method 8260B												
9023910-BSD1												
Benzene		59.4		ug/kg	50.0	119%	76 - 130	0.8	43	9023910		03/02/09 14:14
Ethylbenzene		55.2		ug/kg	50.0	110%	80 - 128	0.4	48	9023910		03/02/09 14:14
Naphthalene		58.0		ug/kg	50.0	116%	63 - 144	1	50	9023910		03/02/09 14:14
Toluene		54.1		ug/kg	50.0	108%	80 - 125	0.2	44	9023910		03/02/09 14:14
Xylenes, total		167		ug/kg	150	111%	79 - 130	0.3	48	9023910		03/02/09 14:14
Surrogate: 1,2-Dichloroethane-d4		53.1		ug/kg	50.0	106%	41 - 150			9023910		03/02/09 14:14
Surrogate: Dibromofluoromethane		54.1		ug/kg	50.0	108%	55 - 139			9023910		03/02/09 14:14
Surrogate: Toluene-d8		49.4		ug/kg	50.0	99%	57 - 148			9023910		03/02/09 14:14
Surrogate: 4-Bromofluorobenzene		48.6		ug/kg	50.0	97%	58 - 150			9023910		03/02/09 14:14
9023916-BSD1												
Benzene		46.6		ug/kg	50.0	93%	76 - 130	7	43	9023916		03/03/09 14:59
Ethylbenzene		44.8		ug/kg	50.0	90%	80 - 128	5	48	9023916		03/03/09 14:59
Naphthalene		48.2		ug/kg	50.0	96%	63 - 144	4	50	9023916		03/03/09 14:59
Toluene		41.6		ug/kg	50.0	83%	80 - 125	4	44	9023916		03/03/09 14:59
Xylenes, total		129		ug/kg	150	86%	79 - 130	4	48	9023916		03/03/09 14:59
Surrogate: 1,2-Dichloroethane-d4		48.2		ug/kg	50.0	96%	41 - 150			9023916		03/03/09 14:59
Surrogate: Dibromofluoromethane		53.0		ug/kg	50.0	106%	55 - 139			9023916		03/03/09 14:59
Surrogate: Toluene-d8		48.8		ug/kg	50.0	98%	57 - 148			9023916		03/03/09 14:59
Surrogate: 4-Bromofluorobenzene		48.7		ug/kg	50.0	97%	58 - 150			9023916		03/03/09 14:59
Polyaromatic Hydrocarbons by EPA 8270C												
9023978-BSD1												
Acenaphthene	1.48			mg/kg wet	1.67	89%	52 - 106	14	33	9023978		03/03/09 19:18
Acenaphthylene	1.62			mg/kg wet	1.67	97%	53 - 109	14	38	9023978		03/03/09 19:18
Anthracene	1.86			mg/kg wet	1.67	112%	54 - 124	12	32	9023978		03/03/09 19:18
Benzo (a) anthracene	1.64			mg/kg wet	1.67	98%	53 - 111	13	26	9023978		03/03/09 19:18
Benzo (a) pyrene	1.74			mg/kg wet	1.67	104%	52 - 122	14	31	9023978		03/03/09 19:18
Benzo (b) fluoranthene	1.80			mg/kg wet	1.67	108%	48 - 115	16	37	9023978		03/03/09 19:18
Benzo (g,h,i) perylene	1.57			mg/kg wet	1.67	94%	46 - 114	12	28	9023978		03/03/09 19:18
Benzo (k) fluoranthene	1.44			mg/kg wet	1.67	86%	41 - 121	11	35	9023978		03/03/09 19:18
Chrysene	1.57			mg/kg wet	1.67	94%	49 - 113	13	31	9023978		03/03/09 19:18
Dibenz (a,h) anthracene	1.57			mg/kg wet	1.67	94%	47 - 117	12	32	9023978		03/03/09 19:18
Fluoranthene	1.63			mg/kg wet	1.67	98%	52 - 113	9	36	9023978		03/03/09 19:18
Fluorene	1.57			mg/kg wet	1.67	94%	54 - 107	15	35	9023978		03/03/09 19:18
Indeno (1,2,3-cd) pyrene	1.60			mg/kg wet	1.67	96%	47 - 115	14	28	9023978		03/03/09 19:18
Naphthalene	1.33			mg/kg wet	1.67	80%	34 - 107	11	34	9023978		03/03/09 19:18
Phenanthrene	1.59			mg/kg wet	1.67	96%	53 - 108	12	33	9023978		03/03/09 19:18
Pyrene	1.71			mg/kg wet	1.67	103%	54 - 113	16	36	9023978		03/03/09 19:18
1-Methylnaphthalene	1.30			mg/kg wet	1.67	78%	36 - 100	10	34	9023978		03/03/09 19:18
2-Methylnaphthalene	1.29			mg/kg wet	1.67	77%	42 - 112	10	33	9023978		03/03/09 19:18

Client EEG - Env. Enterprise Group (2449)
 10179 Highway 78
 Ladson, SC 29456
 Attn Tom McElwee

Work Order: NSB2283
 Project Name: Laurel Bay Housing Project
 Project Number: [none]
 Received: 02/27/09 08:00

PROJECT QUALITY CONTROL DATA
LCS Dup - Cont.

Analyte	Orig. Val.	Duplicate	Q	Units	Spike Conc	% Rec.	Target Range	RPD Limit	Batch	Sample Duplicated	Analyzed Date/Time
Polyaromatic Hydrocarbons by EPA 8270C											
9023978-BSD1											
<i>Surrogate: Terphenyl-d14</i>		1.24		mg/kg wet	1.67	74%	26 - 128		9023978		03/03/09 19:18
<i>Surrogate: 2-Fluorobiphenyl</i>		1.19		mg/kg wet	1.67	72%	19 - 109		9023978		03/03/09 19:18
<i>Surrogate: Nitrobenzene-d5</i>		1.23		mg/kg wet	1.67	74%	22 - 104		9023978		03/03/09 19:18

Client EEG - Env. Enterprise Group (2449)
 10179 Highway 78
 Ladson, SC 29456
 Attn Tom McElwee

Work Order: NSB2283
 Project Name: Laurel Bay Housing Project
 Project Number: [none]
 Received: 02/27/09 08:00

PROJECT QUALITY CONTROL DATA
Matrix Spike

Analyte	Orig. Val.	MS Val	Q	Units	Spike Conc	% Rec.	Target Range	Batch	Sample Spiked	Analyzed Date/Time
Selected Volatile Organic Compounds by EPA Method 8260B										
9023910-MS1										
Benzene	ND	3.39		mg/kg dry	3.06	111%	33 - 146	9023910	NSB2283-05RE 1	03/02/09 22:30
Ethylbenzene	0.264	3.42		mg/kg dry	3.06	103%	16 - 160	9023910	NSB2283-05RE 1	03/02/09 22:30
Naphthalene	13.4	14.2		mg/kg dry	3.06	26%	10 - 151	9023910	NSB2283-05RE 1	03/02/09 22:30
Toluene	ND	3.03		mg/kg dry	3.06	99%	30 - 145	9023910	NSB2283-05RE 1	03/02/09 22:30
Xylenes, total	ND	9.57		mg/kg dry	9.19	104%	16 - 159	9023910	NSB2283-05RE 1	03/02/09 22:30
Surrogate: 1,2-Dichloroethane-d4		51.4		ug/kg	50.0	103%	41 - 150	9023910	NSB2283-05RE 1	03/02/09 22:30
Surrogate: Dibromofluoromethane		51.6		ug/kg	50.0	103%	55 - 139	9023910	NSB2283-05RE 1	03/02/09 22:30
Surrogate: Toluene-d8		49.1		ug/kg	50.0	98%	57 - 148	9023910	NSB2283-05RE 1	03/02/09 22:30
Surrogate: 4-Bromofluorobenzene		55.3		ug/kg	50.0	111%	58 - 150	9023910	NSB2283-05RE 1	03/02/09 22:30
Polyaromatic Hydrocarbons by EPA 8270C										
9023978-MS1										
Acenaphthene	0.135	1.64		mg/kg dry	1.99	75%	28 - 117	9023978	NSB2283-04	03/03/09 19:40
Acenaphthylene	ND	1.65		mg/kg dry	1.99	83%	33 - 113	9023978	NSB2283-04	03/03/09 19:40
Anthracene	0.0534	1.87		mg/kg dry	1.99	91%	31 - 131	9023978	NSB2283-04	03/03/09 19:40
Benzo (a) anthracene	ND	1.72		mg/kg dry	1.99	87%	29 - 124	9023978	NSB2283-04	03/03/09 19:40
Benzo (a) pyrene	ND	1.78		mg/kg dry	1.99	89%	30 - 127	9023978	NSB2283-04	03/03/09 19:40
Benzo (b) fluoranthene	ND	1.80		mg/kg dry	1.99	90%	26 - 128	9023978	NSB2283-04	03/03/09 19:40
Benzo (g,h,i) perylene	ND	1.66		mg/kg dry	1.99	83%	21 - 122	9023978	NSB2283-04	03/03/09 19:40
Benzo (k) fluoranthene	ND	1.63		mg/kg dry	1.99	82%	20 - 130	9023978	NSB2283-04	03/03/09 19:40
Chrysene	ND	1.66		mg/kg dry	1.99	83%	30 - 119	9023978	NSB2283-04	03/03/09 19:40
Dibenz (a,h) anthracene	ND	1.68		mg/kg dry	1.99	84%	27 - 122	9023978	NSB2283-04	03/03/09 19:40
Fluoranthene	ND	1.75		mg/kg dry	1.99	88%	23 - 132	9023978	NSB2283-04	03/03/09 19:40
Fluorene	0.323	1.88		mg/kg dry	1.99	78%	38 - 110	9023978	NSB2283-04	03/03/09 19:40
Indeno (1,2,3-cd) pyrene	ND	1.68		mg/kg dry	1.99	84%	24 - 122	9023978	NSB2283-04	03/03/09 19:40
Naphthalene	0.523	1.89		mg/kg dry	1.99	69%	14 - 117	9023978	NSB2283-04	03/03/09 19:40
Phenanthrene	0.637	2.26		mg/kg dry	1.99	82%	21 - 130	9023978	NSB2283-04	03/03/09 19:40
Pyrene	ND	1.86		mg/kg dry	1.99	94%	24 - 133	9023978	NSB2283-04	03/03/09 19:40
1-Methylnaphthalene	1.66	2.92		mg/kg dry	1.99	63%	10 - 121	9023978	NSB2283-04	03/03/09 19:40
2-Methylnaphthalene	2.48	3.63		mg/kg dry	1.99	58%	26 - 116	9023978	NSB2283-04	03/03/09 19:40
Surrogate: Terphenyl-d14		1.34		mg/kg dry	1.99	67%	26 - 128	9023978	NSB2283-04	03/03/09 19:40
Surrogate: 2-Fluorobiphenyl		1.20		mg/kg dry	1.99	60%	19 - 109	9023978	NSB2283-04	03/03/09 19:40
Surrogate: Nitrobenzene-d5		1.24		mg/kg dry	1.99	62%	22 - 104	9023978	NSB2283-04	03/03/09 19:40

Client EEG - Env. Enterprise Group (2449)
10179 Highway 78
Ladson, SC 29456
Attn Tom McElwee

Work Order: NSB2283
Project Name: Laurel Bay Housing Project
Project Number: [none]
Received: 02/27/09 08:00

PROJECT QUALITY CONTROL DATA
Matrix Spike - Cont.

Analyte	Orig. Val.	MS Val	Q	Units	Spike Conc	% Rec.	Target Range	Batch	Sample Spiked	Analyzed Date/Time
Polyaromatic Hydrocarbons by EPA 8270C										

Client EEG - Env. Enterprise Group (2449)
 10179 Highway 78
 Ladson, SC 29456
 Attn Tom McElwee

Work Order: NSB2283
 Project Name: Laurel Bay Housing Project
 Project Number: [none]
 Received: 02/27/09 08:00

PROJECT QUALITY CONTROL DATA
Matrix Spike Dup

Analyte	Orig. Val.	Duplicate	Q	Units	Spike Conc	% Rec.	Target Range	RPD	Limit	Batch	Sample Duplicated	Analyzed Date/Time
Selected Volatile Organic Compounds by EPA Method 8260B												
9023910-MSD1												
Benzene	ND	3.56		mg/kg dry	3.06	116%	33 - 146	5	43	9023910	NSB2283-05RE 1	03/02/09 23:00
Ethylbenzene	0.264	3.50		mg/kg dry	3.06	106%	16 - 160	2	48	9023910	NSB2283-05RE 1	03/02/09 23:00
Naphthalene	13.4	14.3		mg/kg dry	3.06	30%	10 - 151	0.9	50	9023910	NSB2283-05RE 1	03/02/09 23:00
Toluene	ND	3.10		mg/kg dry	3.06	101%	30 - 145	2	44	9023910	NSB2283-05RE 1	03/02/09 23:00
Xylenes, total	ND	9.77		mg/kg dry	9.19	106%	16 - 159	2	48	9023910	NSB2283-05RE 1	03/02/09 23:00
Surrogate: 1,2-Dichloroethane-d4		50.9		ug/kg	50.0	102%	41 - 150			9023910	NSB2283-05RE 1	03/02/09 23:00
Surrogate: Dibromofluoromethane		51.7		ug/kg	50.0	103%	55 - 139			9023910	NSB2283-05RE 1	03/02/09 23:00
Surrogate: Toluene-d8		48.8		ug/kg	50.0	98%	57 - 148			9023910	NSB2283-05RE 1	03/02/09 23:00
Surrogate: 4-Bromofluorobenzene		55.5		ug/kg	50.0	111%	58 - 150			9023910	NSB2283-05RE 1	03/02/09 23:00

Polyaromatic Hydrocarbons by EPA 8270C

9023978-MSD1												
Acenaphthene	0.135	1.94		mg/kg dry	2.00	90%	28 - 117	17	33	9023978	NSB2283-04	03/03/09 20:03
Acenaphthylene	ND	1.99		mg/kg dry	2.00	99%	33 - 113	19	38	9023978	NSB2283-04	03/03/09 20:03
Anthracene	0.0534	2.26		mg/kg dry	2.00	110%	31 - 131	19	32	9023978	NSB2283-04	03/03/09 20:03
Benzo (a) anthracene	ND	2.05		mg/kg dry	2.00	102%	29 - 124	17	26	9023978	NSB2283-04	03/03/09 20:03
Benzo (a) pyrene	ND	2.15		mg/kg dry	2.00	107%	30 - 127	19	31	9023978	NSB2283-04	03/03/09 20:03
Benzo (b) fluoranthene	ND	2.13		mg/kg dry	2.00	106%	26 - 128	17	37	9023978	NSB2283-04	03/03/09 20:03
Benzo (g,h,i) perylene	ND	1.97		mg/kg dry	2.00	98%	21 - 122	17	28	9023978	NSB2283-04	03/03/09 20:03
Benzo (k) fluoranthene	ND	1.96		mg/kg dry	2.00	98%	20 - 130	18	35	9023978	NSB2283-04	03/03/09 20:03
Chrysene	ND	1.98		mg/kg dry	2.00	99%	30 - 119	18	31	9023978	NSB2283-04	03/03/09 20:03
Dibenz (a,h) anthracene	ND	1.97		mg/kg dry	2.00	98%	27 - 122	16	32	9023978	NSB2283-04	03/03/09 20:03
Fluoranthene	ND	2.10		mg/kg dry	2.00	105%	23 - 132	18	36	9023978	NSB2283-04	03/03/09 20:03
Fluorene	0.323	2.23		mg/kg dry	2.00	95%	38 - 110	17	35	9023978	NSB2283-04	03/03/09 20:03
Indeno (1,2,3-cd) pyrene	ND	1.98		mg/kg dry	2.00	99%	24 - 122	17	28	9023978	NSB2283-04	03/03/09 20:03
Naphthalene	0.523	2.17		mg/kg dry	2.00	82%	14 - 117	14	34	9023978	NSB2283-04	03/03/09 20:03
Phenanthrene	0.637	2.71		mg/kg dry	2.00	103%	21 - 130	18	33	9023978	NSB2283-04	03/03/09 20:03
Pyrene	ND	2.21		mg/kg dry	2.00	110%	24 - 133	17	36	9023978	NSB2283-04	03/03/09 20:03
1-Methylnaphthalene	1.66	3.44		mg/kg dry	2.00	88%	10 - 121	16	34	9023978	NSB2283-04	03/03/09 20:03
2-Methylnaphthalene	2.48	4.33		mg/kg dry	2.00	93%	26 - 116	18	33	9023978	NSB2283-04	03/03/09 20:03
Surrogate: Terphenyl-d14		1.69		mg/kg dry	2.00	84%	26 - 128			9023978	NSB2283-04	03/03/09 20:03
Surrogate: 2-Fluorobiphenyl		1.52		mg/kg dry	2.00	76%	19 - 109			9023978	NSB2283-04	03/03/09 20:03
Surrogate: Nitrobenzene-d5		1.55		mg/kg dry	2.00	77%	22 - 104			9023978	NSB2283-04	03/03/09 20:03

Client EEG - Env. Enterprise Group (2449)
10179 Highway 78
Ladson, SC 29456
Attn Tom McElwee

Work Order: NSB2283
Project Name: Laurel Bay Housing Project
Project Number: [none]
Received: 02/27/09 08:00

CERTIFICATION SUMMARY

TestAmerica Nashville

Method	Matrix	AIHA	Nelac	South Carolina
SW846 8260B	Soil	N/A	X	X
SW846 8270C	Soil	N/A	X	X
SW-846	Soil			

Client EEG - Env. Enterprise Group (2449)
10179 Highway 78
Ladson, SC 29456
Attn Tom McElwee

Work Order: NSB2283
Project Name: Laurel Bay Housing Project
Project Number: [none]
Received: 02/27/09 08:00

DATA QUALIFIERS AND DEFINITIONS

- M1** The MS and/or MSD were above the acceptance limits due to sample matrix interference. See Blank Spike (LCS).
- M2** The MS and/or MSD were below the acceptance limits due to sample matrix interference. See Blank Spike (LCS).
- ZX** Due to sample matrix effects, the surrogate recovery was outside the acceptance limits.
- ND** Not detected at the reporting limit (or method detection limit if shown)

METHOD MODIFICATION NOTES

NSB2283
03/13/09 23:59



Nashville Division
2960 Foster Creighton
Nashville, TN 37204

Phone: 615-726-0177
Toll Free: 800-765-0980
Fax: 615-726-3404

To assist us in using the proper analytical methods, is this work being conducted for regulatory purposes?

Compliance Monitoring? Yes No
Enforcement Action? Yes No

Client Name/Account #: EEG # 2449

Address: 10179 Highway 78

City/State/Zip: Ladson, SC 29456

Project Manager: Tom McElwee email: mcelwee@eeginc.net

Telephone Number: 843.412.2097 Fax No.: 843 - 879 - 0401

Sampler Name: (Print) PRATT SHAW

Sampler Signature: *[Handwritten Signature]*

Site State: SC

PO#: 08087

TA Quote #:

Project ID: Laurel Bay Housing Project

Project #:

Sample ID / Description	Date Sampled	Time Sampled	No. of Containers Shipped	Grab	Composite	Field Filtered	Preservative							Matrix					Analyze For							RUSH TAT (Pre-Schedule)			
							Ice	HNO ₃ (Red Label)	HClO ₄ (Orange Label)	H ₂ SO ₄ Plastic (Yellow Label)	H ₂ SO ₄ Glass (Yellow Label)	None (Black Label)	Other (Specify)	MeOH	Groundwater	Wastewater	Drinking Water	Sludge	Soil	Other (specify):	BTEX + Napth - 8260E	PAH - 8270C							
129 BANYAN - 2	2/23/09	1235	5	X				2																					NSB0253-01
133 BANYAN	2/24/09	1115	5	X				2																					02
128 BANYAN - 1	2/25/09	0840	5	X				2																					03
128 BANYAN - 2	2/25/09	1150	5	X				2																					04
116 BANYAN	2/26/09	1120	5	X				2																					05

Special instructions:

Laboratory Comments:

Temperature Upon Receipt: 0°C
VOCs Free of Headspace? Y

Relinquished by:		Date		Time		Received by:		Date		Time	
Pratt Shaw		2/26/09		1900		FEDEX		2/26/09			
Relinquished by:		Date		Time		Received by TestAmerica:		Date		Time	
						<i>[Signature]</i>		2/26/09		0800	

ATTACHMENT A

UST Certificate of Disposal

CONTRACTOR

Small Business Group, Inc.
10179 Highway 78
Ladson, SC 29456

TEL (843) 879-0403
FAX (843) 879-0401

TANK ID & LOCATION

UST 129 Banyan-1, 129 Banyan St, Laurel Bay Housing Area,
MCAS Beaufort, S.C.

DISPOSAL LOCATION

Coastal Auto Salvage Co., Inc.
130 Laurel Bay Road
Beaufort, S.C. 29906

TYPE OF TANK

SIZE (GAL)

Steel

280

CLEANING/DISPOSAL METHOD

The tank and piping were unearthed, cut open, cleaned with a pressure washer, cut into sections, and recycled.

DISPOSAL CERTIFICATION

I certify that the above tank, piping and equipment has been properly cleaned and disposed of.

T. R. Lee

(Name)

3/20/09

(Date)



NON-HAZARDOUS MANIFEST

Please print or type. (Form designed for use on elite (12-pitch) typewriter.)

NON-HAZARDOUS MANIFEST		1. Generator's US EPA ID No. SC1A5C041616AP10021		Manifest Document No.		2. Page 1 of 1					
3. Generator's Name and Mailing Address Waste Management 11111 11111				A. Manifest Number WMNA							
4. Generator's Phone 803-290-1111				B. State Generator's ID							
5. Transporter 1 Company Name Waste Management		6. US EPA ID Number		C. State Transporter's ID							
7. Transporter 2 Company Name		8. US EPA ID Number		D. Transporter's Phone							
9. Designated Facility Name and Site Address Waste Management 11111		10. US EPA ID Number		E. State Transporter's ID							
				F. Transporter's Phone							
				G. State Facility's ID							
				H. Facility's Phone							
11. Description of Waste Materials						12. Containers	13. Total	14. Unit	I.		
						No.	Quantity	Wt./Vol.	Misc. Comments		
a. WM Profile #											
b. WM Profile #											
c. WM Profile #											
d. WM Profile #											
J. Additional Descriptions for Materials Listed Above Landfill _____ Solidification _____ Bio Remediation _____						K. Disposal Location Cell _____ Level _____ Grid _____					
15. Special Handling Instructions and Additional Information Purchase Order # _____ EMERGENCY CONTACT: _____											
16. GENERATOR'S CERTIFICATION: I hereby certify that the above-described materials are not hazardous wastes as defined by 40 CFR Part 261 or any applicable state law, have been fully and accurately described, classified and packaged, and are in proper condition for transportation according to applicable regulations.											
Printed/Typed Name				Signature "On behalf of"				Month Day Year			
17. Transporter 1 Acknowledgement of Receipt of Materials				Printed/Typed Name				Signature		Month Day Year	
18. Transporter 2 Acknowledgement of Receipt of Materials				Printed/Typed Name				Signature		Month Day Year	
19. Certificate of Final Treatment/Disposal I certify, on behalf of the above listed treatment facility, that to the best of my knowledge, the above-described waste was managed in compliance with all applicable laws, regulations, permits and licenses on the dates listed above.											
20. Facility Owner or Operator: Certification of receipt of non-hazardous materials covered by this manifest.				Printed/Typed Name				Signature		Month Day Year	

GENERATOR

TRANSPORTER

FACILITY

Appendix C
Regulatory Correspondence



C. Earl Hunter, Commissioner

Promoting and protecting the health of the public and the environment.

May 15, 2009

Commanding Officer
ATTN: S-4 NREAO (Craig Ehde)
MCAS
PO Box 55001
Beaufort, SC 29904-5001

Re: MCAS -- Laurel Bay Housing -- 129 Banyan St.
Site ID # 04182
UST Closure Reports received 24 April 2009
No Further Action

Dear Mr. Ehde:

The Department has reviewed the referenced closure report. Based upon the geotechnical data in the referenced report, the soil samples are non-detect and/or below risk based screening levels.

As the Department did not specifically request this data, and the work conducted at this site received no prior review by the Department, we cannot provide any comments on the completeness of the work performed or the overall environmental conditions of the site. Based on the information and analytical data submitted, there is no evidence to indicate that a violation of the Pollution Control Act has occurred. Consequently, no investigation will be required at this time. Please note, this statement pertains only to the data submitted and does not apply to other areas of the site and/or any other potential regulatory violations. Further, the Department retains the right to request further investigation if deemed necessary.

Should you have any questions, please contact me at 803-896-4179 (office phone) or cookejt@dhec.sc.gov.

Sincerely,

Jan T. Cooke, Hydrogeologist
AST Petroleum Restoration & Site Environmental Investigations Section
Division of Site Assessment, Remediation & Revitalization
Bureau of Land and Waste Management

B. Thomas Knight, Manager

cc: Region 8 District EQC